

**NOTE:**

1. Location of existing sanitary sewer interceptor and MANHOLES IS BASED ON PLANS PROVIDED BY THE CITY OF SALINA AND HAS NOT BEEN FIELD VERIFIED. CONTRACTOR IS RESPONSIBLE TO FIELD VERIFY LOCATION & E OF INTERCEPTOR AND NOTIFY ENGINEER OF ANY DEVIATIONS PRIOR TO CONSTRUCTION.
2. ADJUST EXISTING MANHOLE RIMS TO FINISHED GRADE. CONTRACTOR TO REMOVE CONE AND ADD MANHOLE SECTIONS AS NECESSARY. SEE PLAN MAX. OF TWO ADJUSTMENT RINGS (12") TOTAL HEIGHT ALLOWED.
3. CONTRACTOR SHALL COAT MANHOLE WITH ZEBRON POLYMER COATING OR APPROVED EQUAL AT MANUFACTURERS RECOMMENDATIONS.

**BLOCK 1**  
26

**GENERAL NOTE:**

1. ALL TRENCH EXCAVATION AND BACKFILL SHALL BE PER CITY SPECIFICATIONS AND DETAIL.
2. ALL COMPACTION OF TRENCH BACKFILL SHALL BE IN ACCORDANCE WITH CITY OF SALINA STANDARD TECH. SPEC. SECTION 101 "TRENCH AND BACKFILL", SECTION 7 "SPECIAL TRENCH COMPACTION".

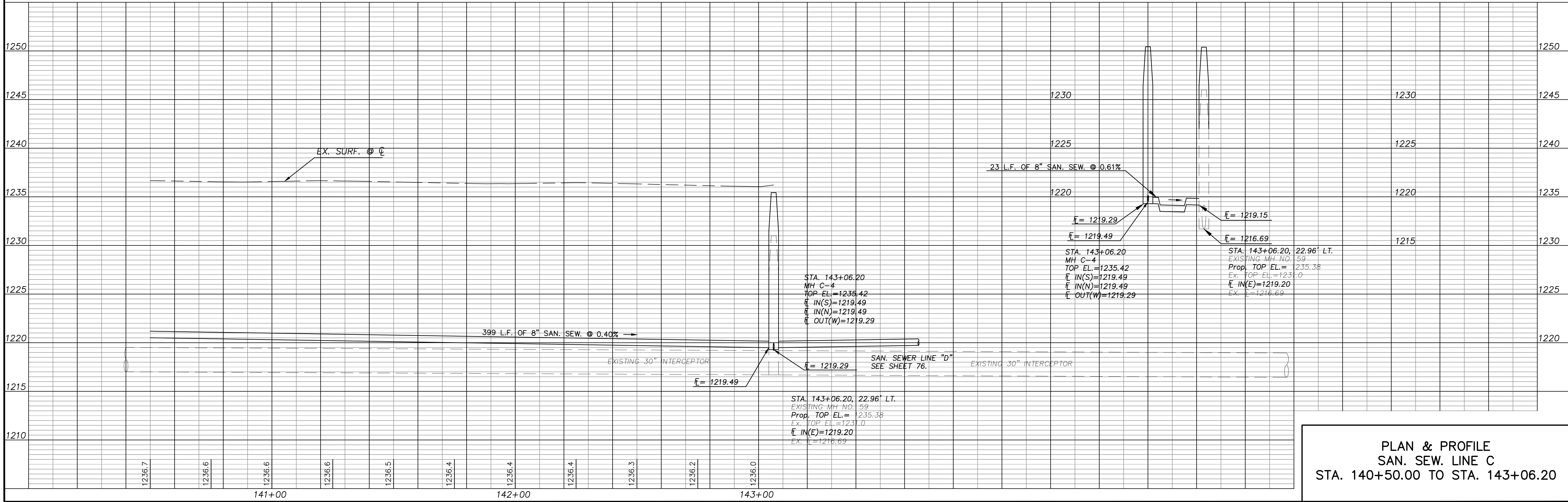
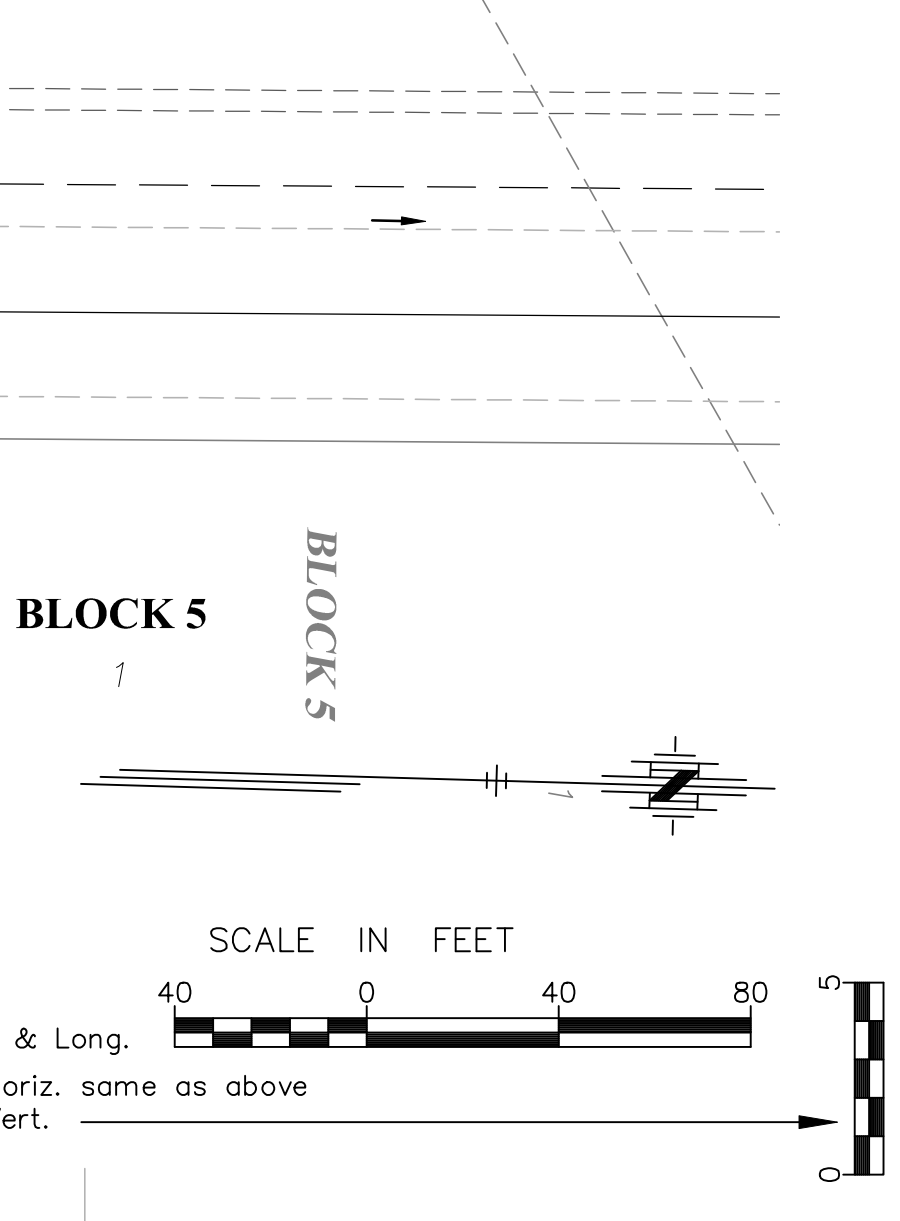

**PLAN & PROFILE  
SAN. SEW. LINE C  
STA. 140+50.00 TO STA. 143+06.20**

SEAL:

DESIGNER: **CFS** Cook, Platt & Strobel  
ENGINEERS & ARCHITECTS  
2020 SW WOODSIDE DR.  
SALINA, KS 67401  
(785) 372-4706

CFR PROJECT NO: 10-5140

DEVELOPER: Sparrowhawk Land, LLC  
105 Industrial Road  
Concordia, KS 66901

OWNER: Sparrowhawk Land, LLC  
105 Industrial Road  
Concordia, KS 66901

**STREET, SEWER & WATER IMPROVEMENTS TO SERVE STONE LAKE ADDITION, PHASE I SALINA, KANSAS**  
CITY OF SALINA PROJECT NO. 10-2816

DATE: 6/9/11 DRAWN BY: RWE CHECKED BY: KWB REV:

NO.	DATE	DESCRIPTION

SHEET TITLE: PLAN & PROFILE

PROJECT PHASE: SAN. SEW. LINE C

SHEET NUMBER: **73**

FINAL

J:\Projects\10-5140\DWG\SPR\10-5140-73.dwg, PLOT DATE: 6/9/2011 2:20:31 PM