

**GENERAL NOTE:**  
 1. ALL TRENCH EXCAVATION AND BACKFILL SHALL BE PER CITY SPECIFICATIONS AND DETAIL.  
 2. ALL COMPACTION OF TRENCH BACKFILL SHALL BE IN ACCORDANCE WITH CITY OF SALINA STANDARD TECH. SPEC. SECTION 101 "TRENCH AND BACKFILL", SECTION 7 "SPECIAL TRENCH COMPACTION".

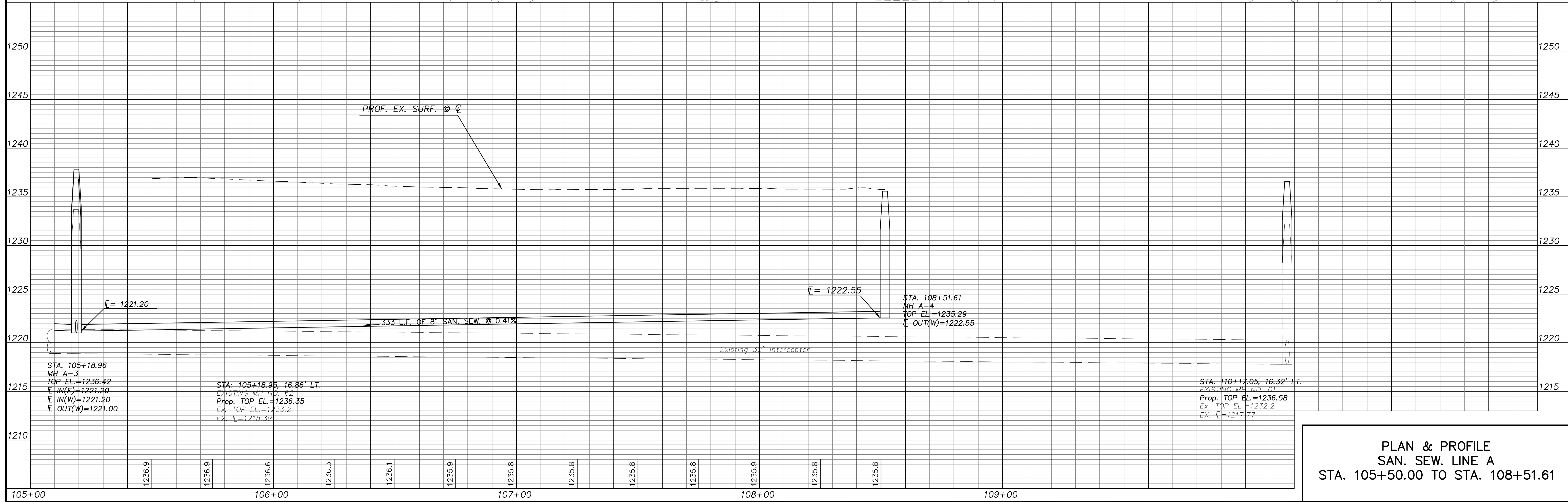

**PLAN & PROFILE  
 SAN. SEW. LINE A  
 STA. 105+50.00 TO STA. 108+51.61**

SEAL:

DESIGNER: **CFS** Cook, Platt & Strobel  
 ENGINEERS & ARCHITECTS  
 2020 SW WOODSIDE DR.  
 SALINA, KS 66501  
 (785) 372-4700

DEVELOPER: ComPro Realty  
 157 So. Seventh  
 Salina, KS 66501

OWNER: Sparrowhawk Land, LLC  
 105 Industrial Road  
 Concordia, KS 66901

CFS PROJECT NO: 10-5140

DATE: 6/9/11 DRAWN BY: RWE CHECKED BY: KWB REV:

**STREET, SEWER & WATER IMPROVEMENTS TO SERVE STONE LAKE ADDITION, PHASE I SALINA, KANSAS CITY OF SALINA PROJECT NO. 10-2816**

NO.	DATE	DESCRIPTION

SHEET TITLE: PLAN & PROFILE

PROJECT PHASE: SAN. SEW. LINE A

SHEET NUMBER: 69

FINAL

I:\Projects\10-5140\DWG\SSA\SSA\_P&P.dwg, P&E, 6/10/2011 2:27:41 PM