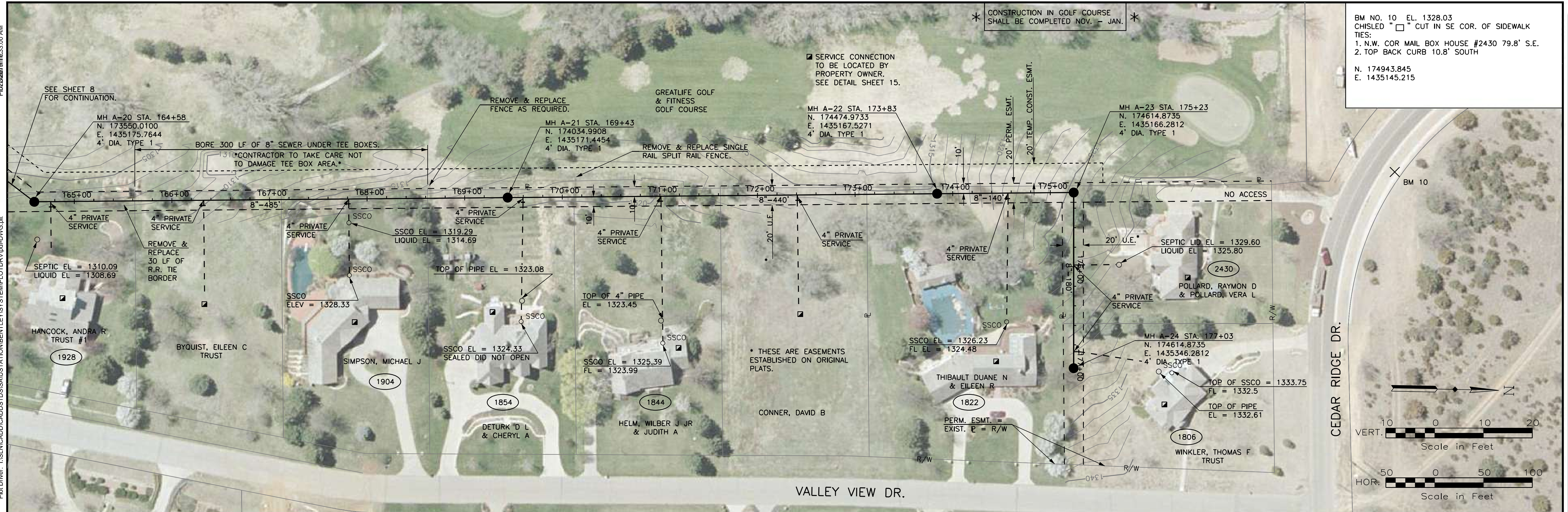

Photo: 2015/11/25 10:50 AM

Photo: 2015/11/25 10:50 AM

Photo: 2015/11/25 10:50 AM



BM NO. 10 EL. 1328.03
 CHISLED "□" CUT IN SE COR. OF SIDEWALK
 TIES:
 1. N.W. COR MAIL BOX HOUSE #2430 79.8' S.E.
 2. TOP BACK CURB 10.8' SOUTH
 N. 174943.845
 E. 1435145.215



LOCHNER
 1823 S. Ohio Street | Salina, Kansas 67401-3713
 P 785.827.3603 | F 785.827.3029

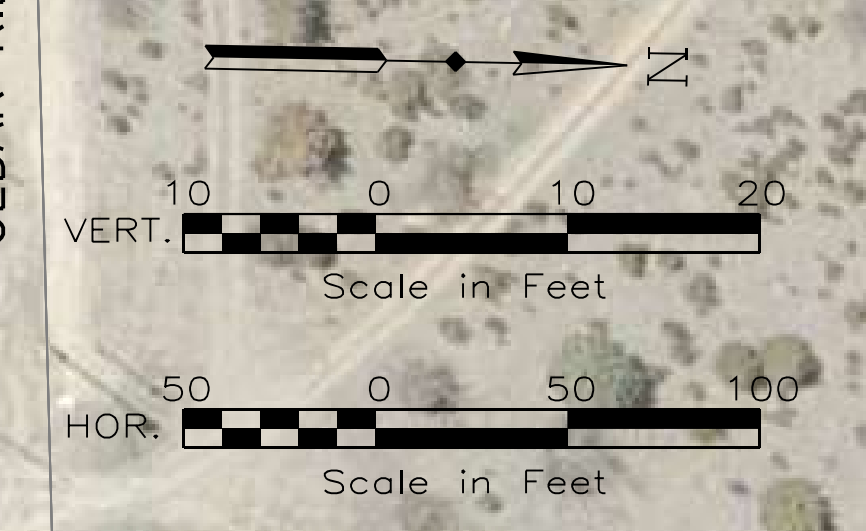

NOTE:
 1. PRIOR TO CONSTRUCTION, BARRIER FENCE (PLASTIC NETTING) SHALL BE INSTALLED ALONG THE WEST LINE OF THE TEMP. CONST. ESMT. FROM STA. 159+15 BK. TO STA. 175+14 AH. FENCE SHALL REMAIN UNTIL SEEDING IS COMPLETED.
 2. LATERAL FIELDS AND UNDERGROUND SPRINKLER SYSTEMS ARE NOT SHOWN. CONTRACTOR SHALL BE RESPONSIBLE FOR REPAIR OR REPLACEMENT.
 3. EVERY EFFORT SHALL BE MADE TO PRESERVE TREES. REMOVAL OR PRUNING WITHIN THE PERMANENT EASEMENT IS AT THE DISCRETION OF THE CONTRACTOR.
 4. ALL SERVICE CONNECTIONS ARE TO BE MADE WITHIN THE PROPERTY FOR WHICH THEY ARE INTENDED TO SERVE.
 5. SOD IS REQUIRED FOR WORK AREA IN GOLF COURSE.
 6. CONTRACTOR TO COORDINATE WITH GOLF COURSE FOR FLAGGING AND MARKING IRRIGATION SYSTEM AND SPRINKLER HEADS. IT IS THE CONTRACTORS RESPONSIBILITY TO WORK AROUND OR REMOVE AND REPLACE SPRINKLER SYSTEM BACK TO EXISTING CONDITION.

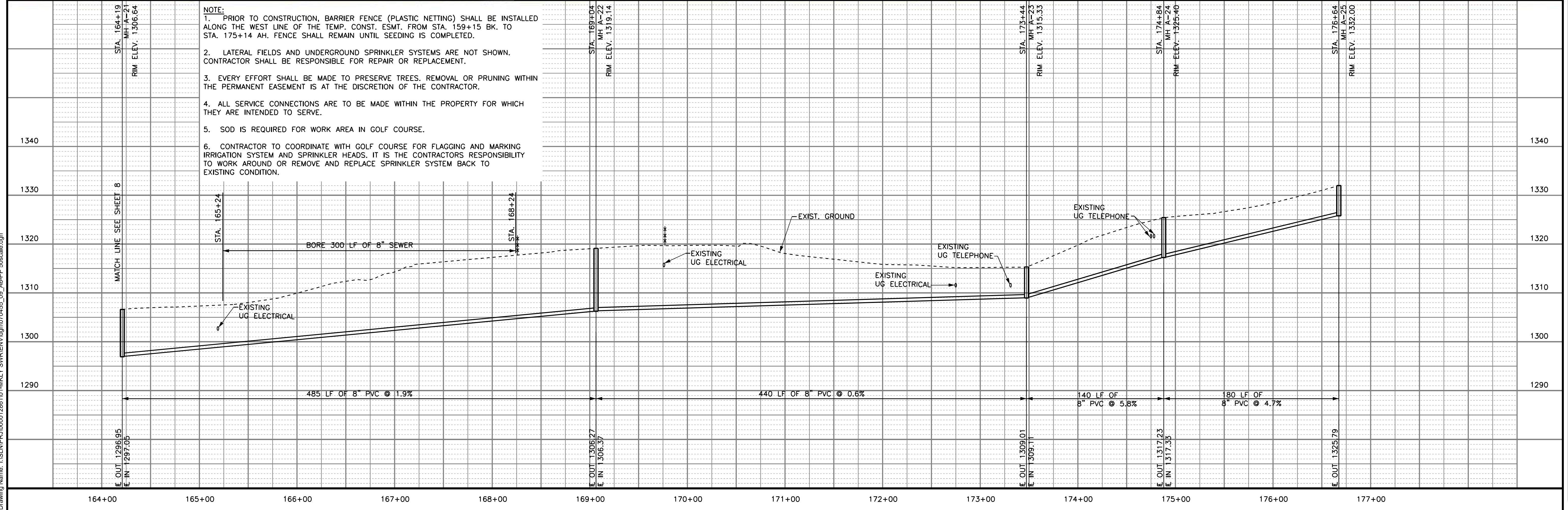

CITY OF SALINA
MARKLEY/MAGNOLIA SEWER SYSTEM
PLAN & PROFILE

PROJECT NO. 2007-455
 DRAWN BY DLK
 CHECKED BY CRL
 DESIGNED BY CRL
 REVISIONS

ISSUE DATE 10-29-2015

PLAN & PROFILE

9
 SHEET 9 OF 17