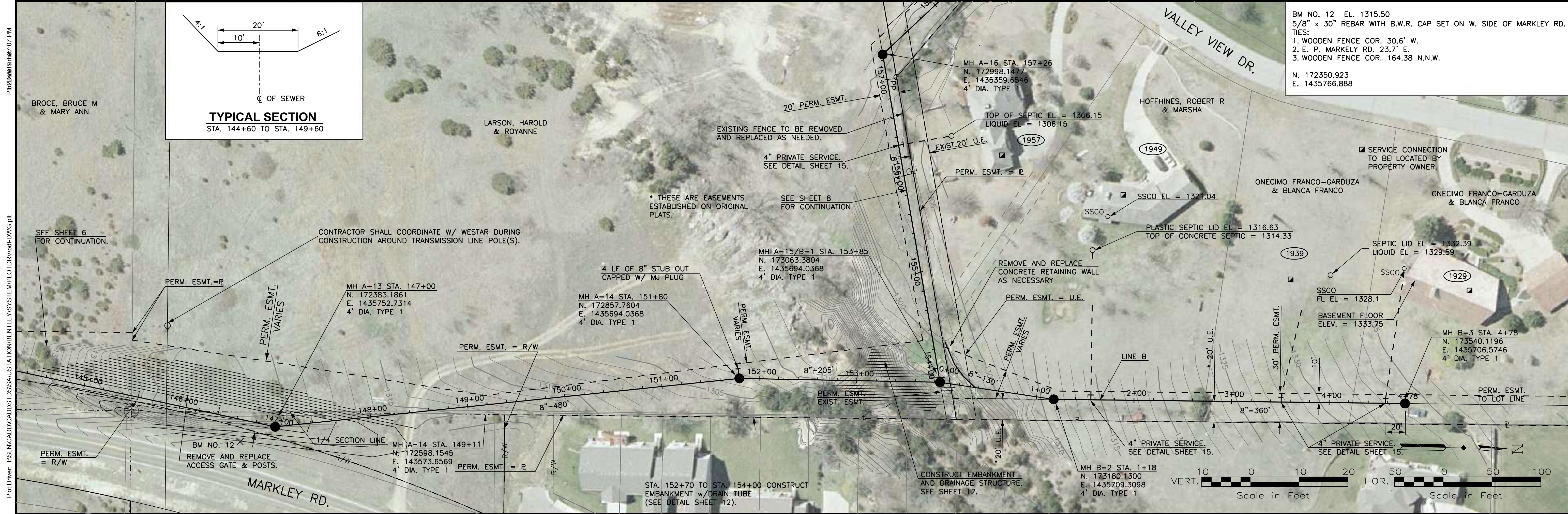
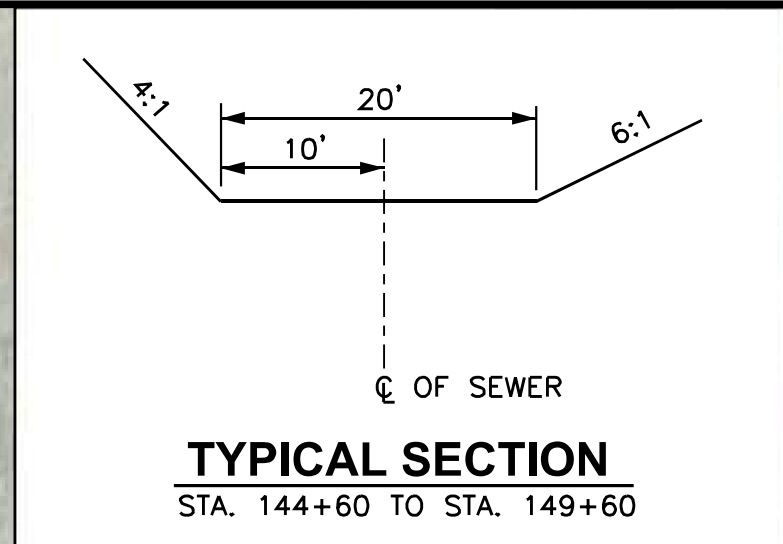

Photo: 2015/07/07 PM

Plot Driver: I:\SL\N\PRJ\00001\286101\101-HMKLY SWIRREN\cgm\170455_07_A4-PP 5b\sheet6.dgn

PROJECT NO. 2007-455



BM NO. 12 EL. 1315.50
5/8" x 30" REBAR WITH B.W.R. CAP SET ON W. SIDE OF MARKLEY RD.
TIES:
1. WOODEN FENCE COR. 30.6' W.
2. E. P. MARKLEY RD. 23.7' E.
3. WOODEN FENCE COR. 164.38 N.N.W.
N. 172350.923
E. 1435766.888



LOCHNER
1823 S. Ohio Street | Salina, Kansas 67401-3713
P 785.827.3603 | F 785.827.3029

CITY OF SALINA
MARKLEY/MAGNOLIA SEWER SYSTEM
PLAN & PROFILE

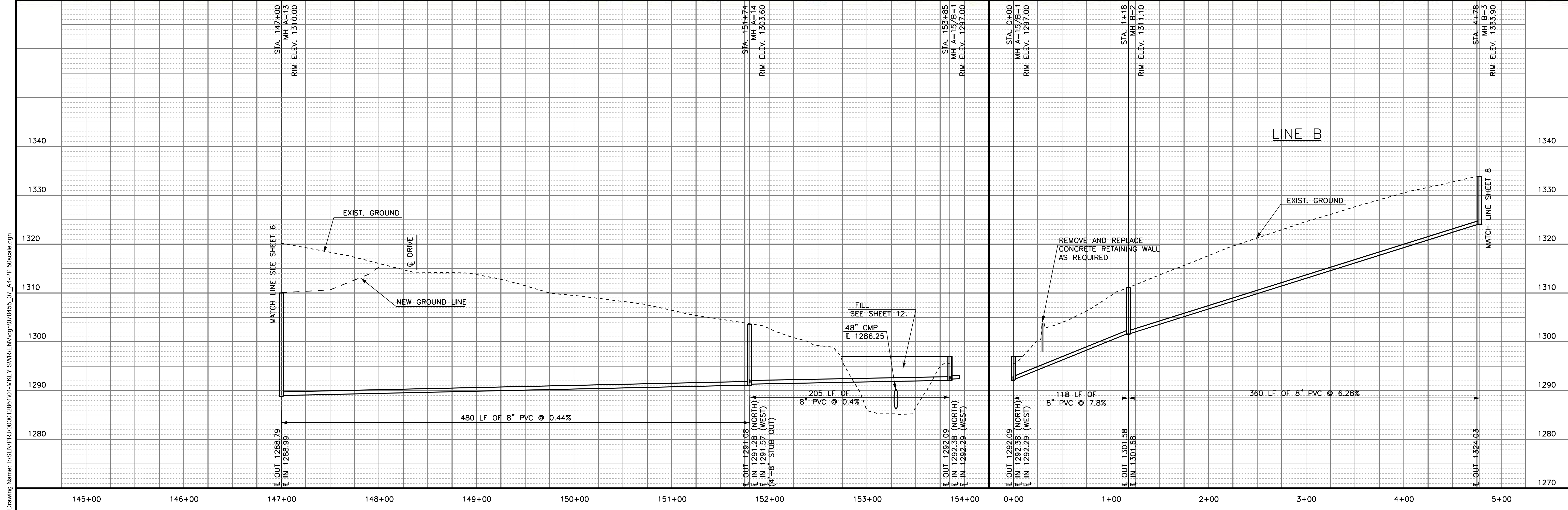

PROJECT NO. 2007-455
DRAWN BY DLK
CHECKED BY CRL
DESIGNED BY CRL
REVISIONS
ISSUE DATE 10-29-2015

PLAN & PROFILE
7
SHEET 7 OF 17