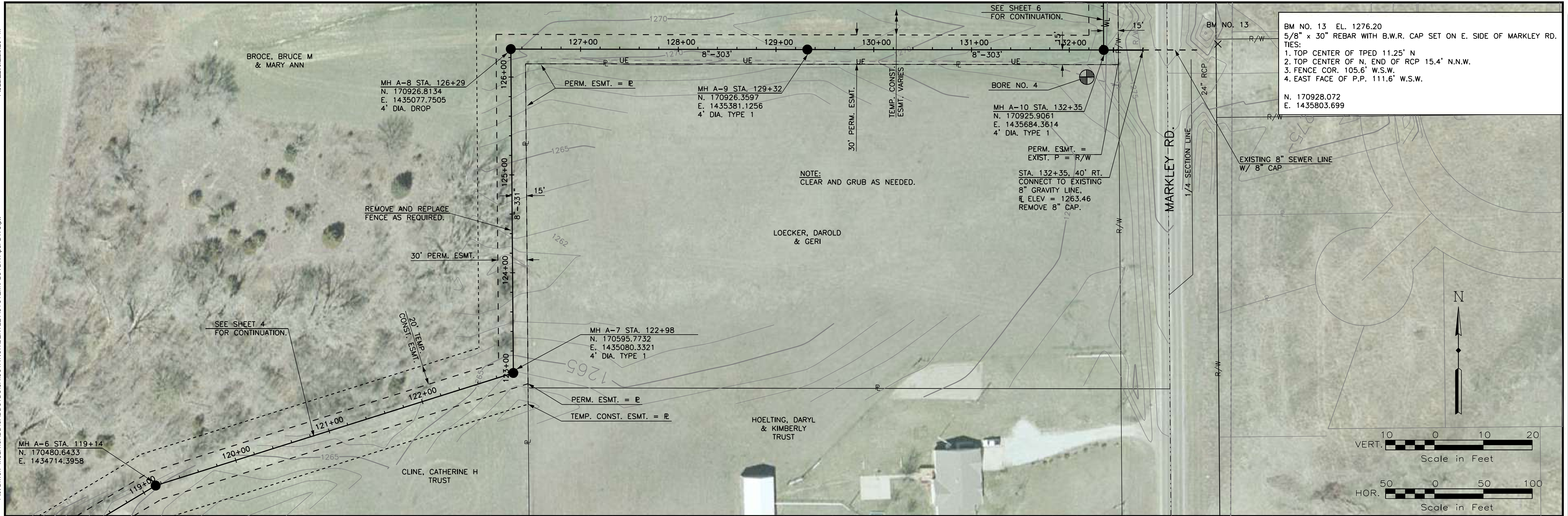

Photo: 04/19/2015 2:25 PM

Plot Driver: I:\S:\N\CADD\CADD\STATION\BENTLEY\SYSTEM\PILOTDRV\plot.DWG.plt

Drawing Name: I:\S\N\PROJ\0001\286101\MKLY SWIRREN\dgn\170455_05_A2-PP 5bseattle.dgn



BM NO. 13 EL. 1276.20
 5/8" x 30" REBAR WITH B.W.R. CAP SET ON E. SIDE OF MARKLEY RD.
 TIES:
 1. TOP CENTER OF TPED 11.25' N
 2. TOP CENTER OF N. END OF RCP 15.4' N.N.W.
 3. FENCE COR. 105.6' W.S.W.
 4. EAST FACE OF P.P. 111.6' W.S.W.
 N. 170928.072
 E. 1435803.699

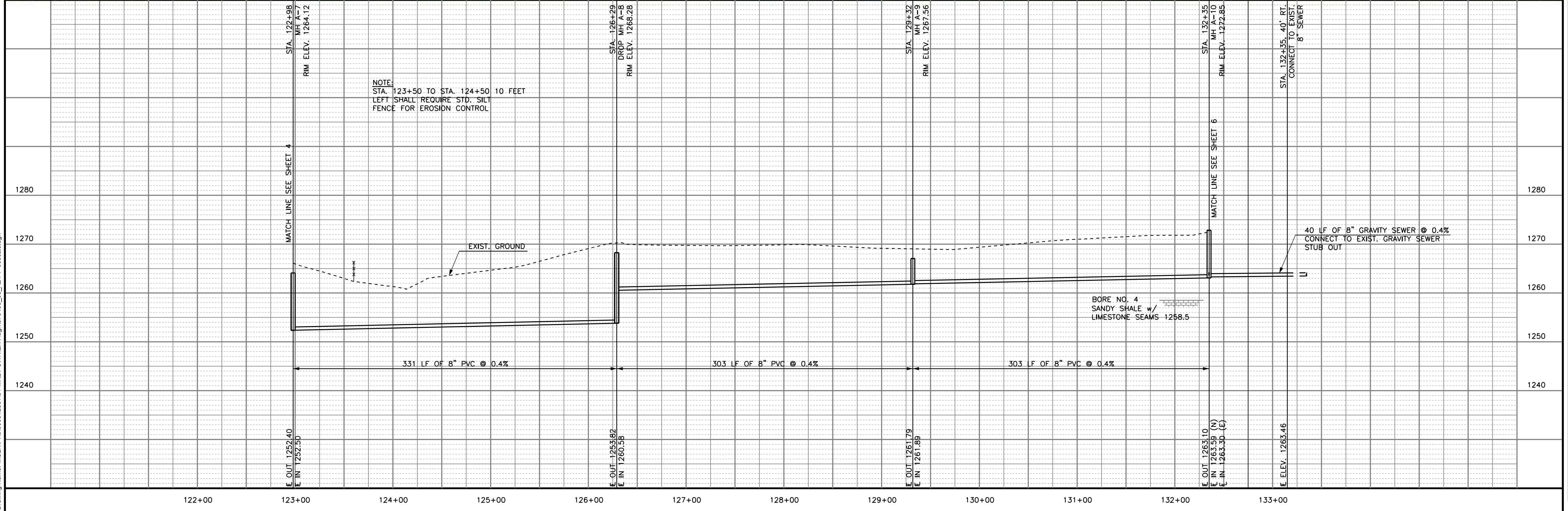
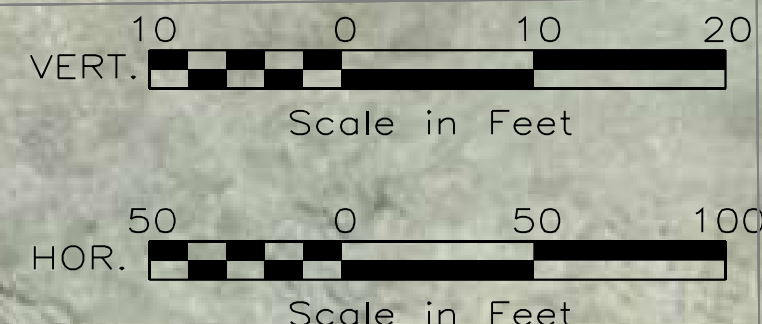

LOCHNER
 1823 S. Ohio Street | Salina, Kansas 67401-3713
 P 785.827.3603 | F 785.827.3029

CITY OF SALINA
MARKLEY/MAGNOLIA SEWER SYSTEM
 PLAN & PROFILE

PROJECT NO. 2007-455
 DRAWN BY DLK
 CHECKED BY CRL
 DESIGNED BY CRL

ISSUE DATE 10-29-2015

PLAN & PROFILE

5
 SHEET 5 OF 17