

**701**

**GOLDEN EAGLE ESTATES  
ADDITION NO. 5  
JANUARY 2009**

NO. 5

SCALE  
PLAN: 1" = 50'  
Horiz & Vert  
PROFILE: 1" = 50'  
Horiz 1" = 50'  
Vert 1" = 5'

See Quarter Section Map Book Page  
201 202 217 218

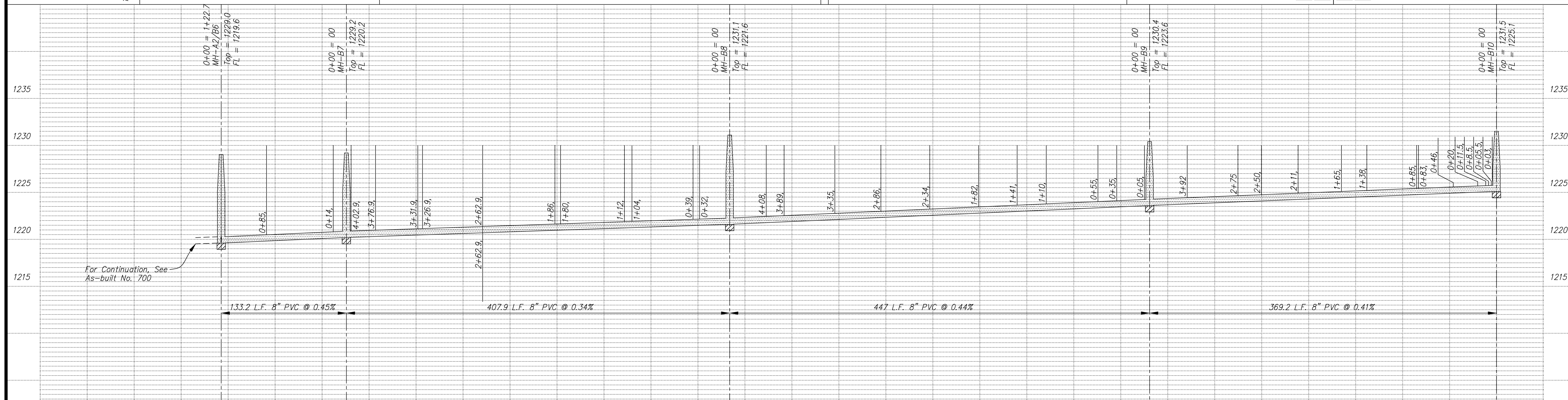

NOTE: Sanitary Sewer Service connection depths are from the Existing Ground Line at the time of construction.

NOTE: All Streets are 33' back to back of curb. Right-of-Ways are 60' unless noted otherwise.

NOTE: All Sanitary Sewer mains are 8" unless noted otherwise.

NOTE: Distance from back of curb to property line is based on the street being built in the center of the right-of-way.

HORIZONTAL CONTROL:  
Chiseled square on the South End of Return at the Southwest Corner of Wayne Avenue & Southbound Huntington Road.  
Elev = 1229.45

NOTE: Distance from back of curb to property line is based on the street being built in the center of the right-of-way.

PROJECT TITLE: <b>Sanitary Sewer As-Built Drawing</b>						CONTRACTOR:	DESIGN:	CHECKED:	<b>CITY OF SALINA</b> Dept. of Public Works Engineering Division 300 WEST ASH SALINA, KANSAS 67401 PH: 785.309.5725 FAX: 785.309.5713	DATE:	PROJ. NO.:
NO. REVISIONS DATE BY NO. REVISIONS DATE BY						SCALE: As Shown	DRAWN:	APPROVED:		FILENAME: 700asb.dwg	MAY 2009