

682
LAKESIDE
ADDITION
January 2007

NOTE: Distance from back of curb to property line is based on the street being built in the center of the right-of-way.

NOTE: All Streets are 33' back to back of curb. Right-of-Ways are 60' unless noted otherwise.

NOTE: All Sanitary Sewer mains are 8" unless noted otherwise.

BM Chisled Sq. N Edge Concrete.
 Well Pit Structure
 N = 5251.07 E = 4998.81 Elev = 1249.37

SCALE
 PLAN: 1" = 50'
 Horiz & Vert
 PROFILE: 1" = 50'
 Horiz 1" = 50'
 Vert 1" = 5'

See Quarter Section Map Book Page

294

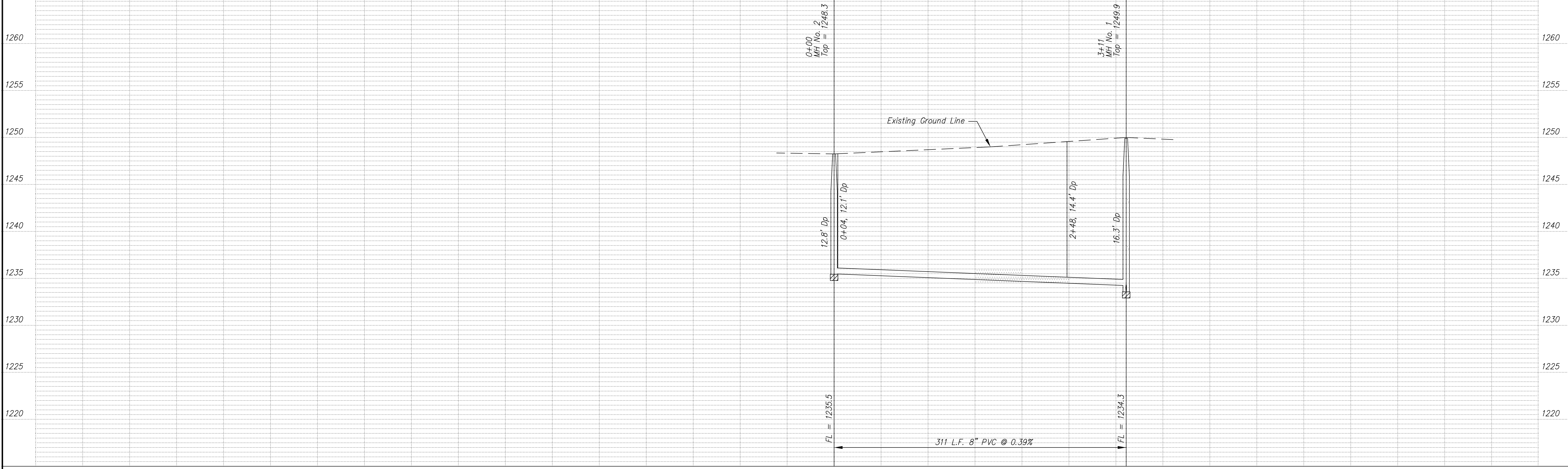
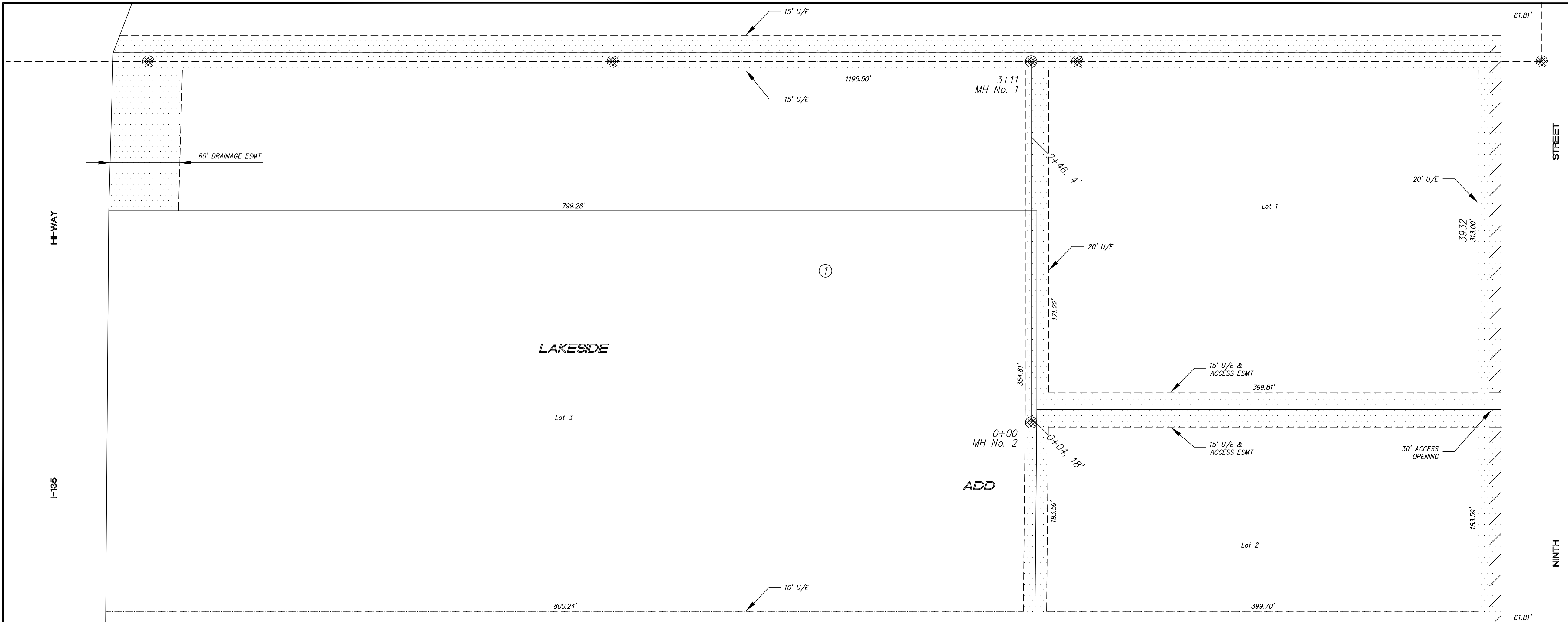

NO.	REVISIONS	DATE	BY

PROJECT TITLE: **Sanitary Sewer As-Built Drawing**

CONTRACTOR:	DESIGN:	CHECKED:
SCALE: As Shown	DRAWN:	APPROVED:

CITY OF SALINA Dept. of Public Works Engineering Division 300 WEST ASH SALINA, KANSAS 67401 PH: 785.309.5725 FAX: 785.309.5713	DATE: Jan 2007	PROJ. NO: 06-1594
	FILENAME: 682osb.dwg	SHEET: OF: