

676
QUAIL MEADOWS
ADDITION
April 2006

NOTE: Distance from back of curb to property line is based on the street being built in the center of the right-of-way.

NOTE: All Streets are 33' back to back of curb. Right-of-Ways are 60' unless noted otherwise.

NOTE: All Sanitary Sewer mains are 8" unless noted otherwise.

BM CMB #265 U.S.G.S. Brass Disk in Concrete Stamped "C-292-1952" 29' West of the West Rail & 40' North of Centerline Schilling Rd. Elev = 1245.22

SCALE
 PLAN: 1" = 50'
 Horiz & Vert
 PROFILE: 1" = 50'
 Horiz 1" = 50'
 Vert 1" = 5'

See Quarter Section Map Book Page **248**

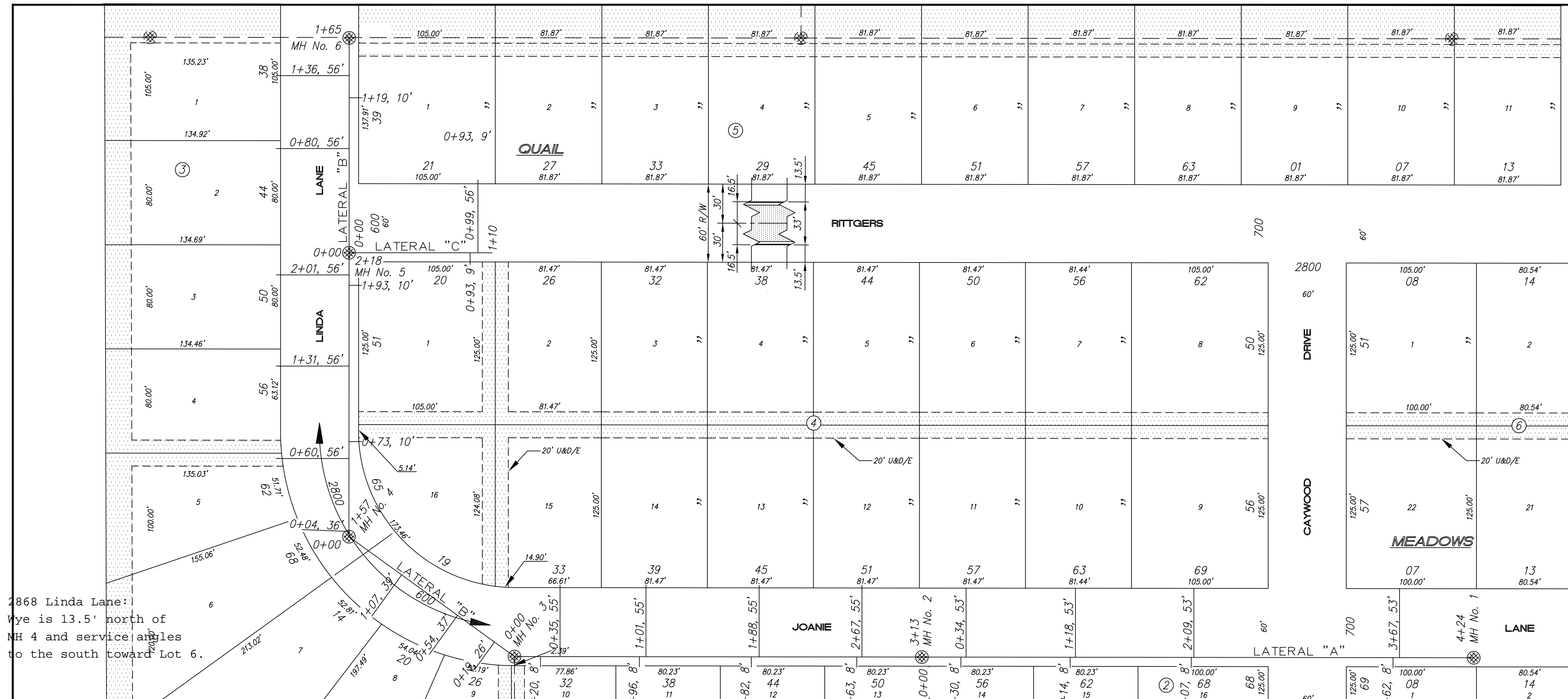

2868 Linda Lane: Easement is 13.5' north of MH 4 and service angles to the south toward Lot 6.

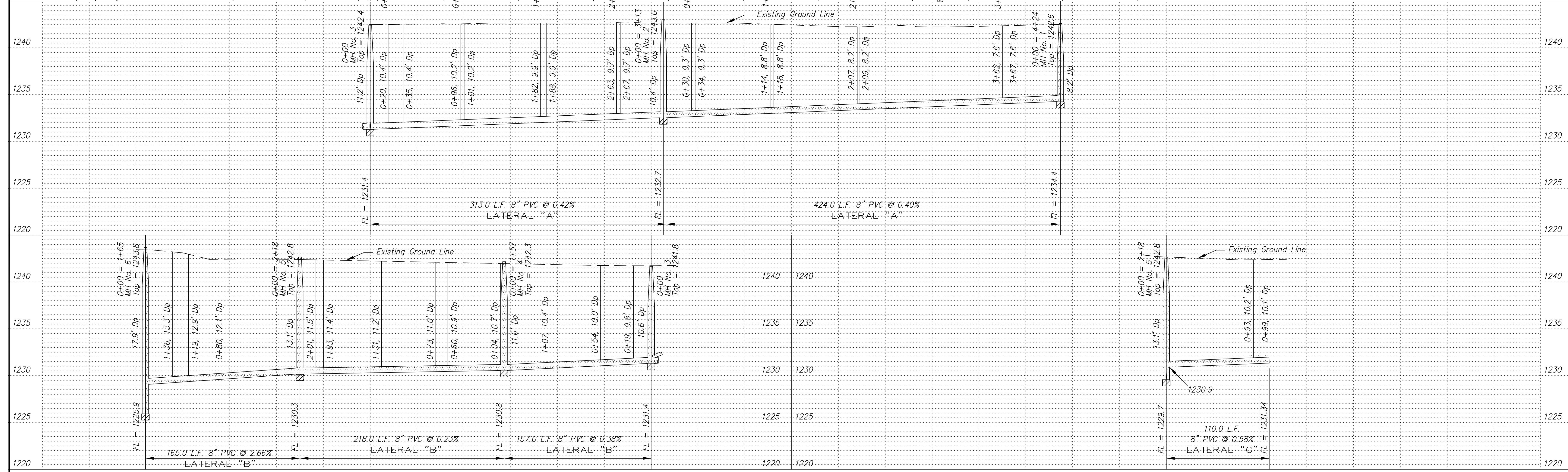

NO.	REVISIONS	DATE	BY

PROJECT TITLE
Sanitary Sewer As-Built Drawing

CONTRACTOR	DESIGN	CHECKED	CITY OF SALINA Dept. of Public Works Engineering Division	DATE	PROJ. NO.
SCALE	DRAWN	APPROVED		300 WEST ASH SALINA, KANSAS 67401 PH: 785.309.5725 FAX: 785.309.5713	Jan 2007 FILENAME: 676osb.dwg SHEET: 06-1590 OF: