

659

CEDAR RIDGE ADDITION  
PHASE 1  
SEPT 2004



BM No. 10: "M" in MUELLER @ Fire Hydrant  
Northing = 9142.1  
Easting = 9363.2; Elev = 1261.22

BM No. 11: "O" in OPEN @ Fire Hydrant  
Northing = 9015.9  
Easting = 9666.3; Elev = 1272.43

BM No. 12: Found 3/4" Bar in Concrete  
Northing = 8834.6  
Easting = 10383.1; Elev = 1306.95

BM No. 13: "O" in OPEN @ Fire Hydrant  
Northing = 8061.0  
Easting = 12104.1; Elev = 1323.76

BM No. 14: Chiseled "□" in SW Corner  
Concrete Slab; Northing = 8062.5  
Easting = 12509.2; Elev = 1318.04

NOTE: All services are risen to 10' below finished grade.

NOTE: All Sanitary Sewer mains are 8" unless noted otherwise.

NOTE: Distance from back of curb to property line is based on the street being built in the center of the right-of-way.

NOTE: All Streets are 29' back to back of curb. Right-of-Ways are 60' unless noted otherwise.

SCALE  
PLAN: 1" = 50'  
Horiz & Vert  
PROFILE: 1" = 50'  
Vert 1" = 4'

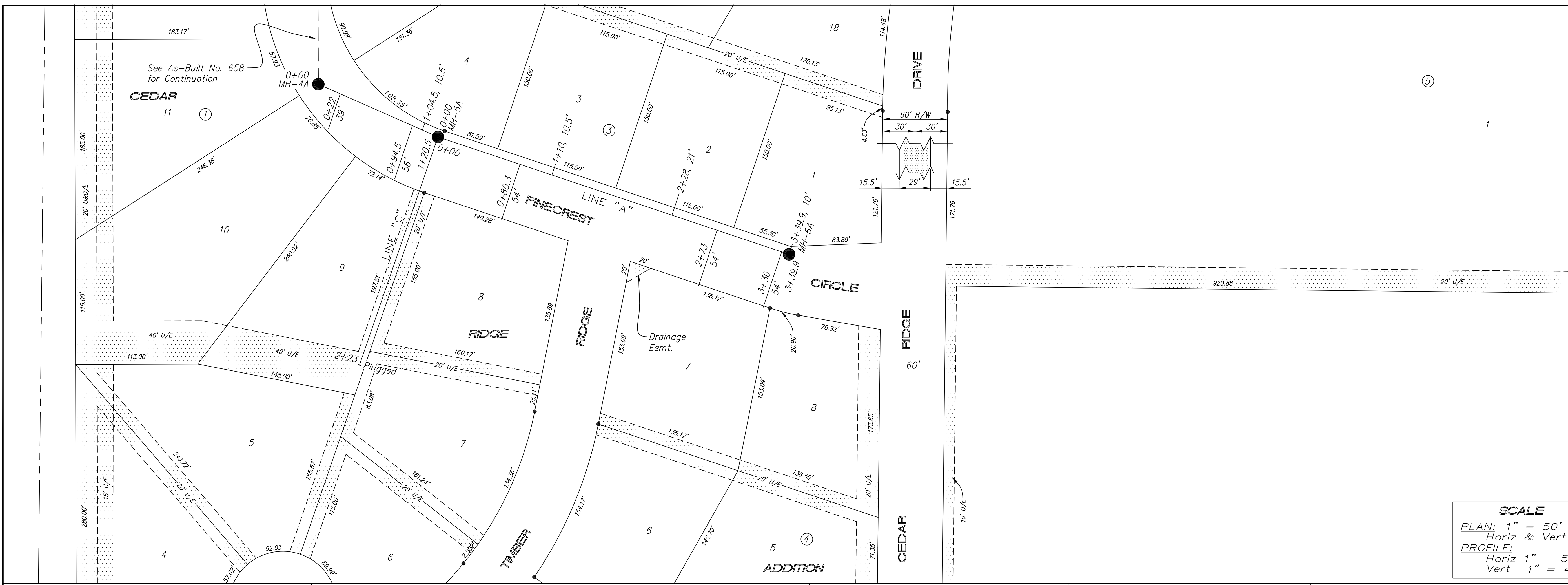

NO.	REVISIONS	DATE	BY

PROJECT TITLE: **Sanitary Sewer As-Built Drawing**

CONTRACTOR: SMOKY HILL, INC  
DESIGN: MTK  
SCALE: As Shown  
DRAWN: MTK

CITY OF SALINA  
Dept. of Public Works  
Engineering Division  
DATE: Sept 2004  
PROJ. NO.: 03-1405  
FILENAME: 659M.dwg  
SHEET: 1 OF 1