

658

CEDAR RIDGE ADDITION PHASE 1 SEPT 2004

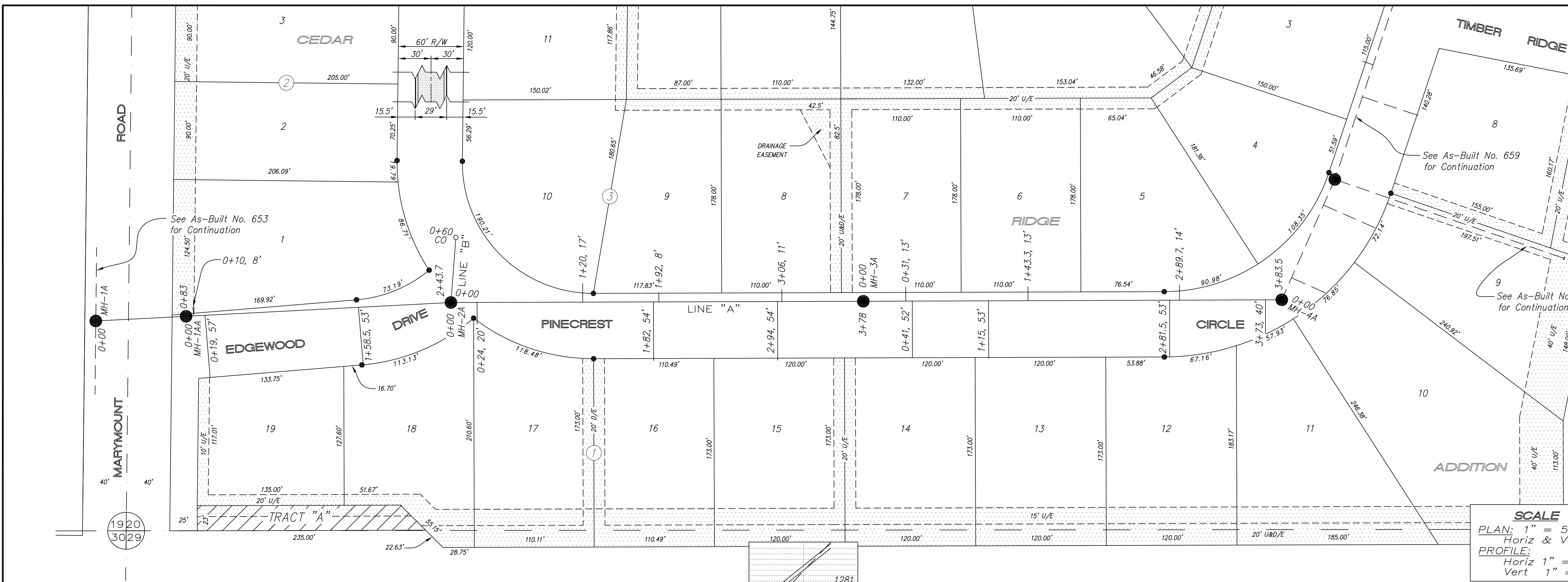

BM No. 10: "M" in MUELLER @ Fire Hydrant
 Northing = 9142.1
 Easting = 9363.2; Elev = 1261.22

BM No. 11: "O" in OPEN @ Fire Hydrant
 Northing = 9015.9
 Easting = 9666.3; Elev = 1272.43

BM No. 12: Found 3/4" Bar in Concrete
 Northing = 8834.6
 Easting = 10383.1; Elev = 1306.95

BM No. 13: "O" in OPEN @ Fire Hydrant
 Northing = 8061.0
 Easting = 12104.1; Elev = 1323.76

BM No. 14: Chiseled "□" in SW Corner
 Concrete Slab; Northing = 8062.5
 Easting = 12509.2; Elev = 1318.04

NOTE: All services are risen to 10' below finished grade.

NOTE: All Sanitary Sewer mains are 8" unless noted otherwise.

NOTE: Distance from back of curb to property line is based on the street being built in the center of the right-of-way.

NOTE: All Streets are 29' back to back of curb. Right-of-Ways are 60' unless noted otherwise.

SCALE
 PLAN: 1" = 50'
 Horiz & Vert
 PROFILE: 1" = 50'
 Horiz 1" = 50'
 Vert 1" = 4'

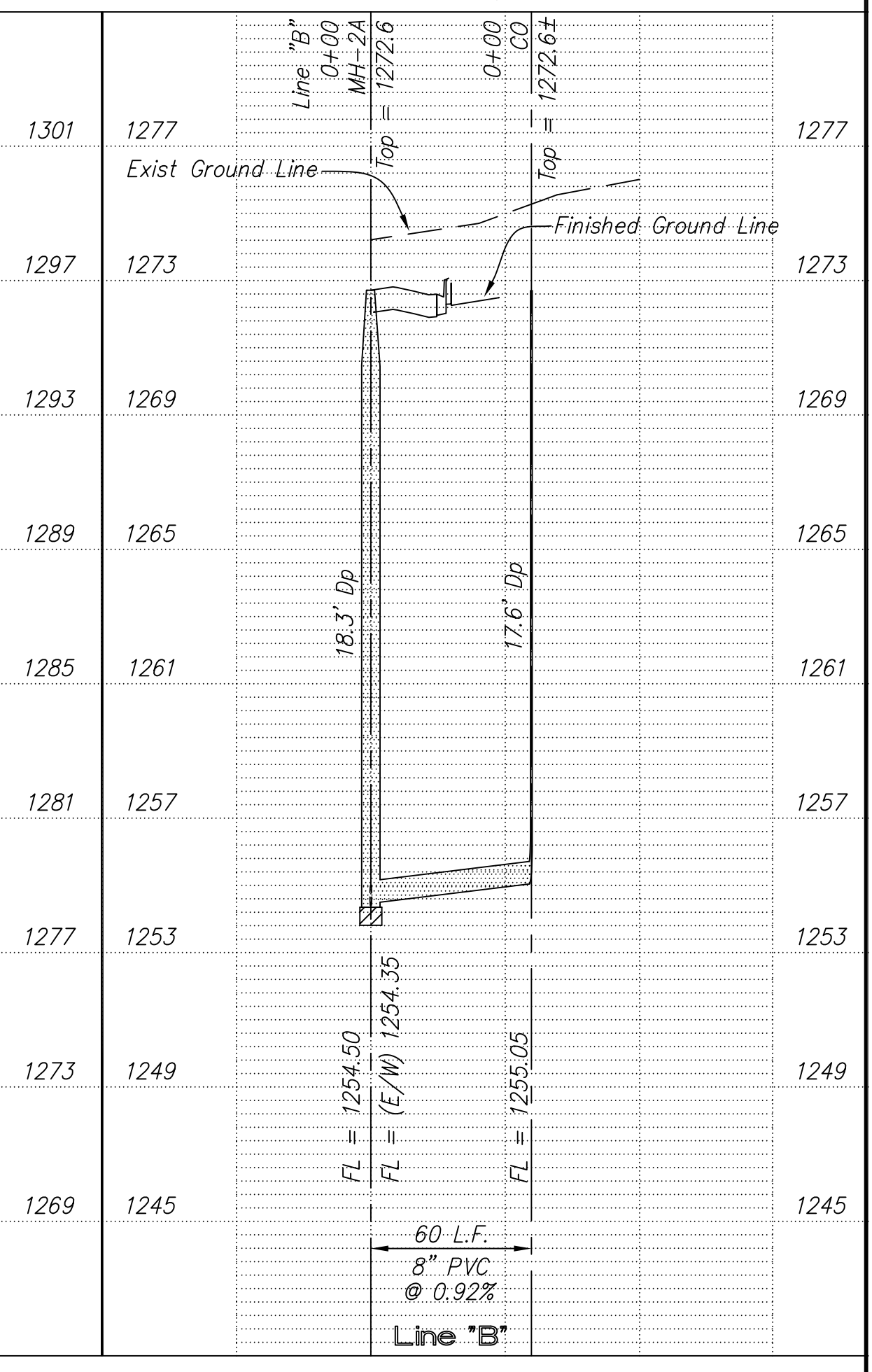
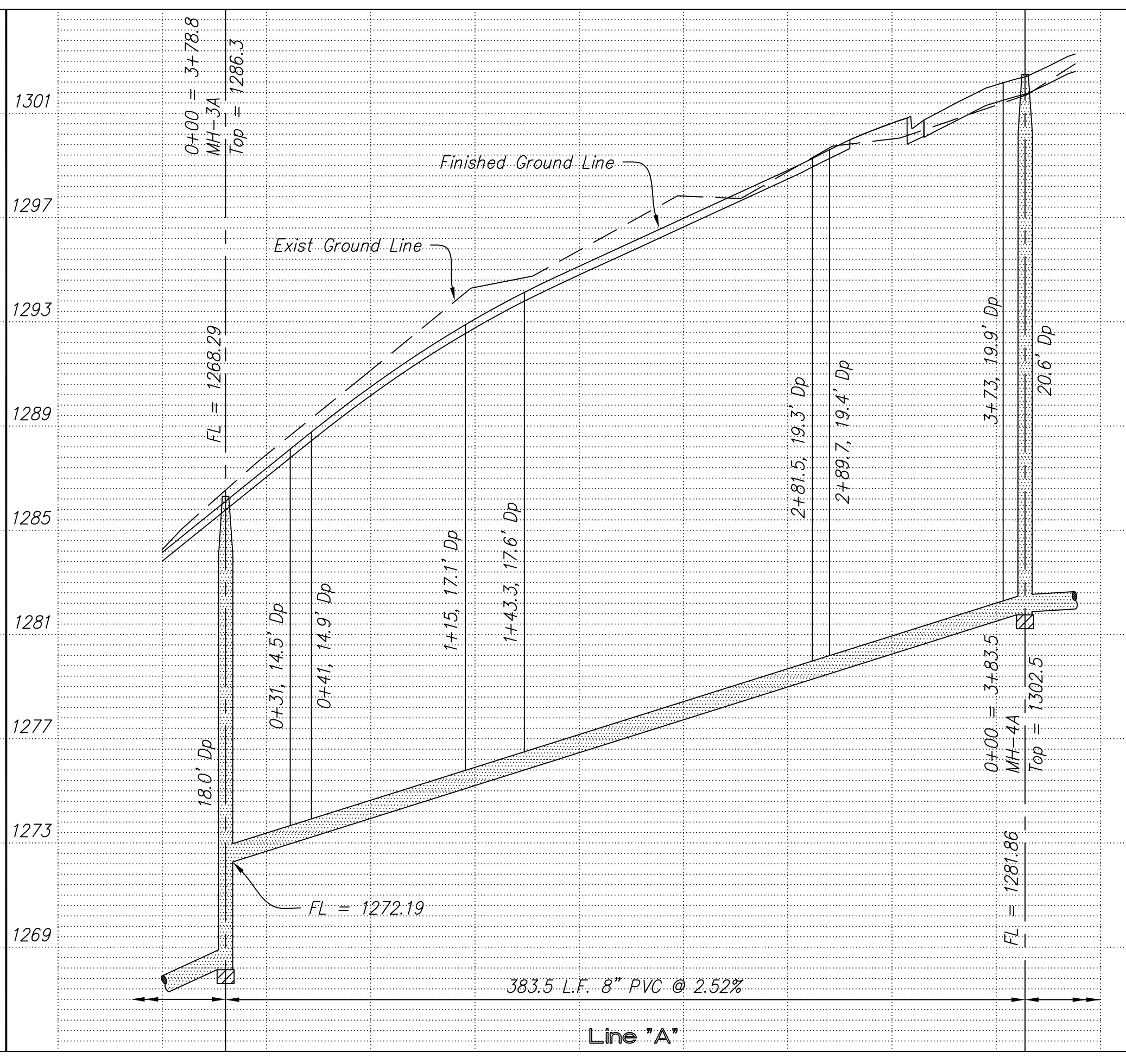
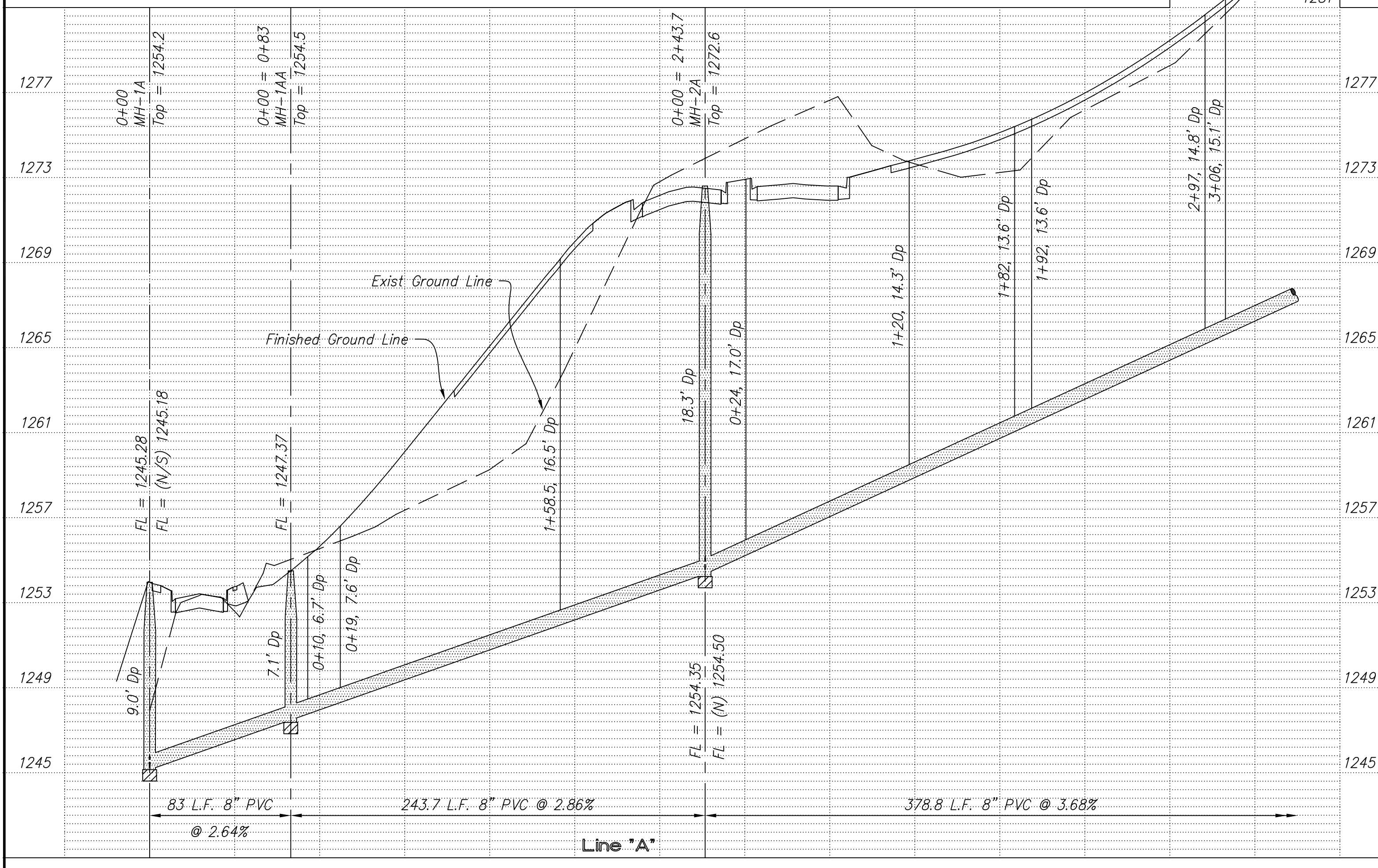

NO.	REVISIONS	DATE	BY

PROJECT TITLE
Sanitary Sewer As-Built Drawing

CONTRACTOR: SMOKY HILL, INC
 DESIGN: MTK
 CHECKED: MTK
 APPROVED: MTK

CITY OF SALINA
 Dept. of Public Works
 Engineering Division
 DATE: Sept 2004
 PROJ. NO.: 03-1405
 FILENAME: 658M.dwg
 SHEET: 1 OF 1