653

RIVERRUN ADDITION
AUG 2003

USGS BM X-279 1947 RESET 1957
Elev = 1293.27

TBM No. 1: Chiseled "□" set in NE corner of concrete base of traffic light at SW corner of E. Crawford and S. Marymount Rd.
Elev = 1284.08

TBM No. 2: Chiseled "□" set at NW corner of curb inlet on E. side of Marymount Rd and N. side of Country Hills Rd Marymount Rd.
Elev = 1259.70

TBM No. 3: Chiseled "□" set at top of curb at end radius on E side of Marymount Rd and N. side of East Ridge Rd.
Elev = 1248.59

TBM No. 4: Chiseled "□" set at SW corner of concrete curb inlet on E. side of Marymount Rd
Elev = 1239.88

TBM No. 5: Chiseled "□" set at NW corner of curb inlet on E. side of Marymount Rd and N. side of Columbine Cr.
Elev = 1250.56

TBM No. 6: Chiseled "□" found on top E end of 6" concrete drive entrance to 1418 S Marymount Rd
Elev = 1260.71

TBM No. 7: 1/2" bar at the SE corner of Section 19-14-2
Elev = 1250.08

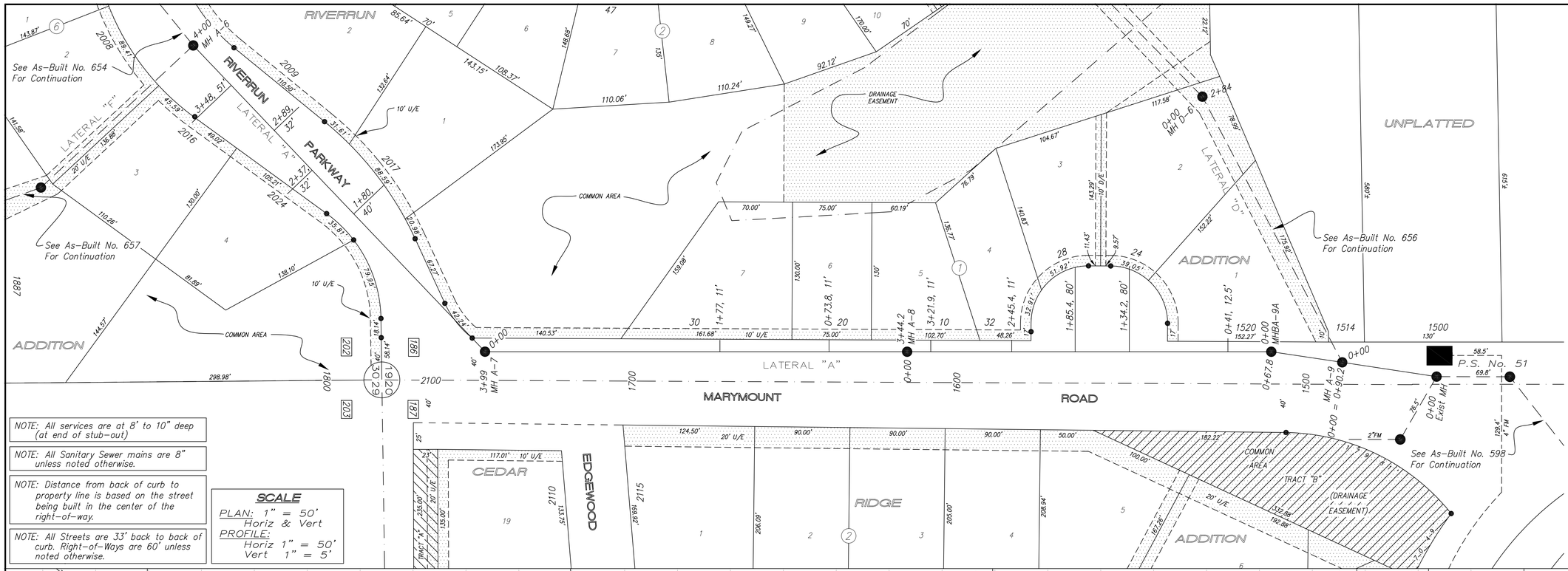

NOTE: All services are at 8' to 10" deep (at end of stub-out)

NOTE: All Sanitary Sewer mains are 8" unless noted otherwise.

NOTE: Distance from back of curb to property line is based on the street being built in the center of the right-of-way.

NOTE: All Streets are 33' back to back of curb. Right-of-Ways are 60' unless noted otherwise.

SCALE
PLAN: 1" = 50' Horiz & Vert
PROFILE: Horiz 1" = 50' Vert 1" = 5'

NO.	REVISIONS	DATE	BY	NO.	REVISIONS	DATE	BY

PROJECT TITLE: Sanitary Sewer As-Built Drawing

CONTRACTOR: SMOKY HILL, INC	DESIGN:	CHECKED:	CITY OF SALINA Dept. of Public Works Engineering Division	DATE: Aug 2004	PROJ. NO.: 03-1405
SCALE: As Shown	DRAWN:	APPROVED:	300 WEST ASH SALINA, KANSAS 67401 PH: 785.309.5725 FAX: 785.309.5713	FILENAME: 653K.dwg	SHEET: OF: