

650

GARDEN HOME ADDITION Aug 2003

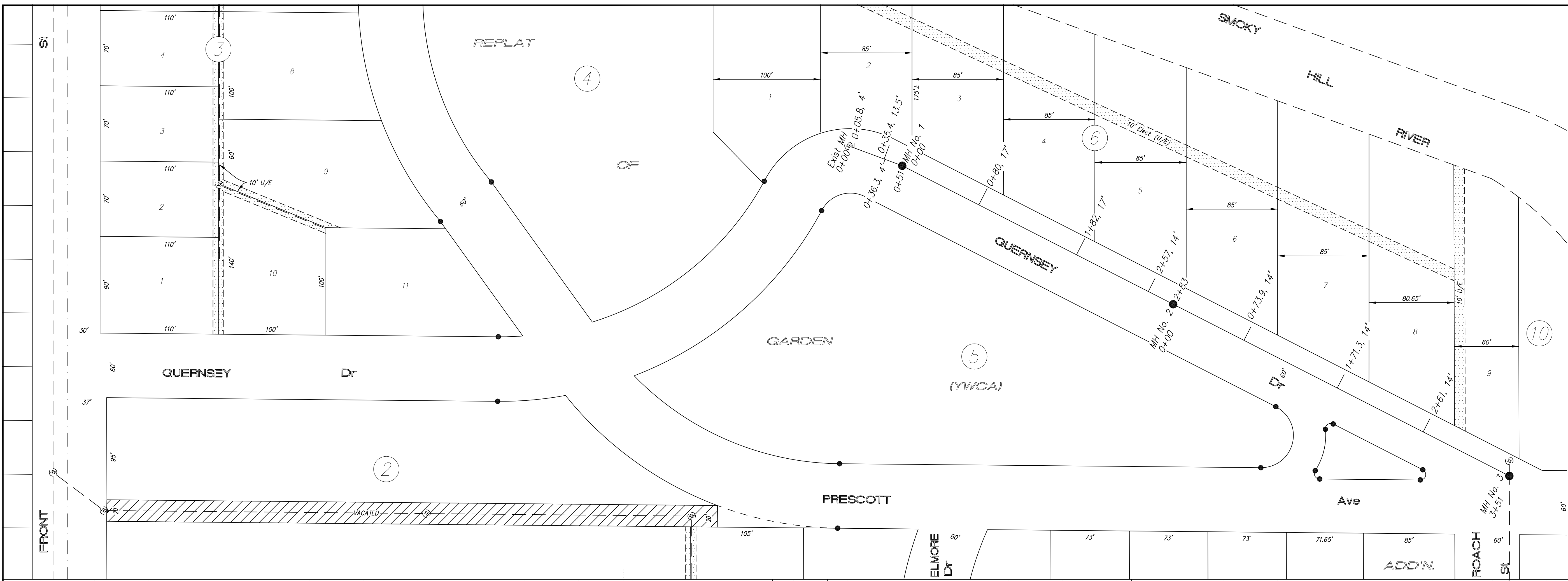

SCALE
 PLAN: 1" = 50'
 Horiz & Vert
 PROFILE: 1" = 50'
 Vert 1" = 5'

BM #1: PK nail set in Guernsey Dr
 Sta 5+46, 7' Rt Elev = 100.00

NOTE: All Sanitary Sewer mains are 8" unless noted otherwise.

NOTE: Distance from back of curb to property line is based on the street being built in the center of the right-of-way.

NOTE: All Streets are 33' back to back of curb. Right-of-Ways are 60' unless noted otherwise.

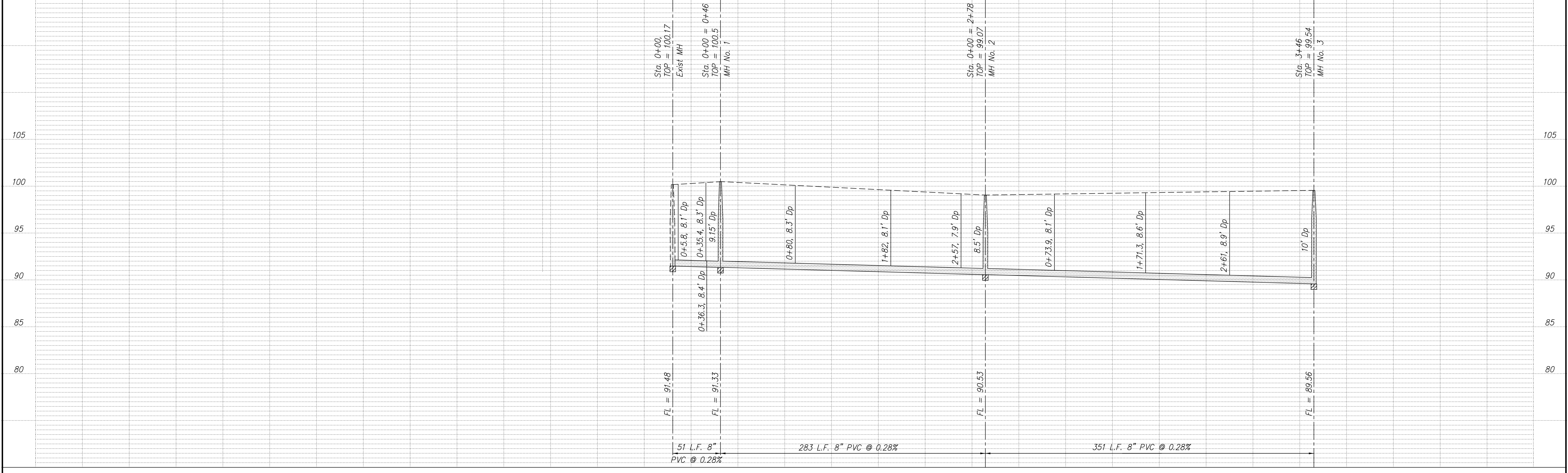

NO.	REVISIONS	DATE	BY

PROJECT TITLE
Sanitary Sewer As-Built Drawing

CONTRACTOR
 SMOKY HILL, LLC

SCALE
 As Shown

CITY OF SALINA
 Dept. of Public Works
 Engineering Division

DATE
 Oct 2003

PROJ. NO.
 02-1358

FILENAME
 650.dwg

SHEET
 OF