GG57 P/A F2
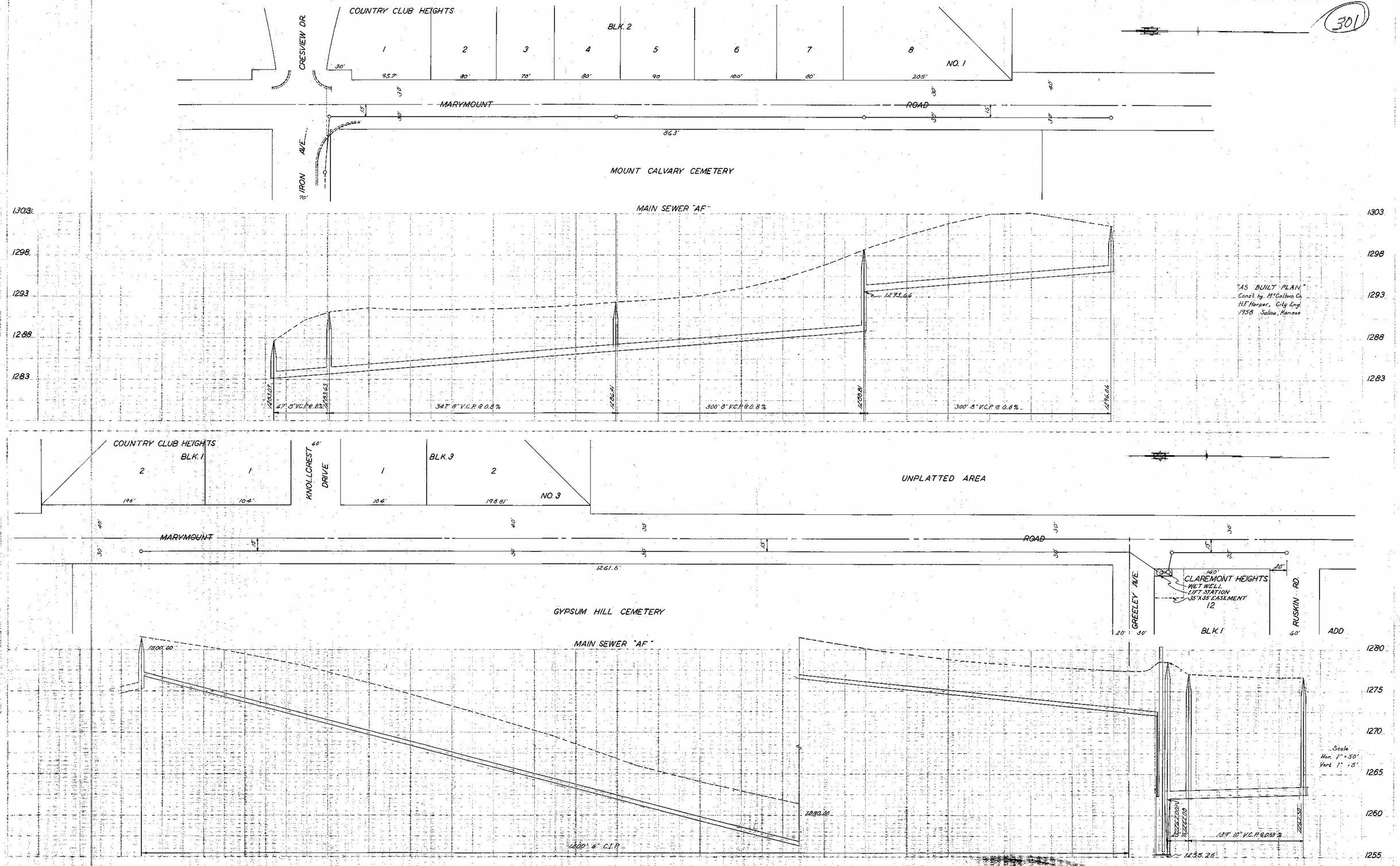
301