

258

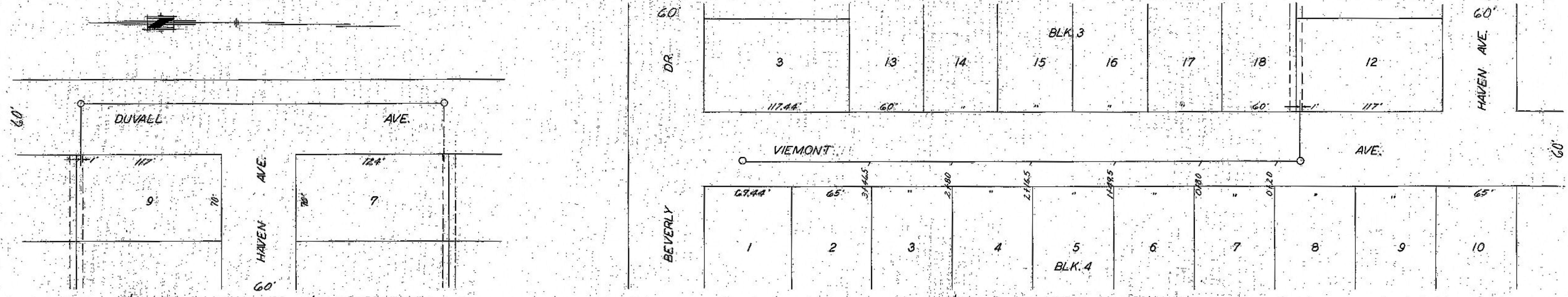

R/W SO. OF HAVEN TO R/W NO. OF HAVEN

R/W NO. OF HAVEN TO 450' NO.

PLAN
 SURVEYED BY _____ DATE _____
 NOTE BOOK ALIGNMENT CHECKED _____
 RT. OF WAY CHECKED _____
 NO. _____

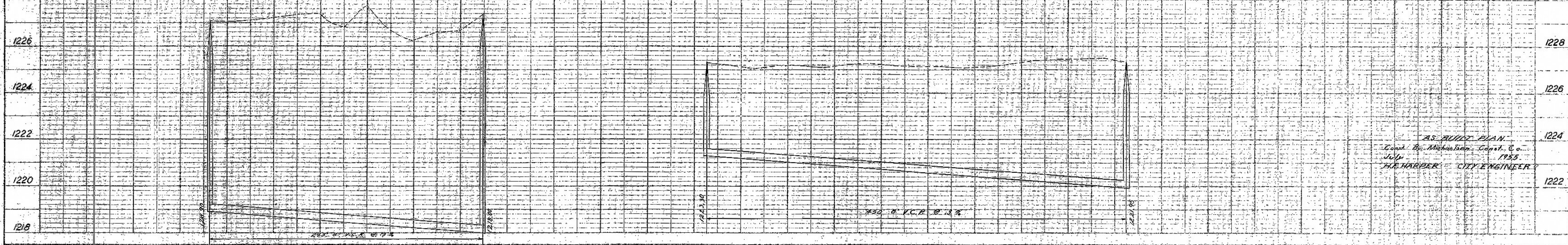

AS BUILT PLAN
 Const. By Michaelson Const. Co.
 July 1955
 H. H. HARBER CITY ENGINEER

PROFILE
 SURVEYED BY _____ DATE _____
 NOTE BOOK GRADES CHECKED _____
 S. M. NOTED _____
 STRUCTURE POSITION CHECKED _____
 NO. _____

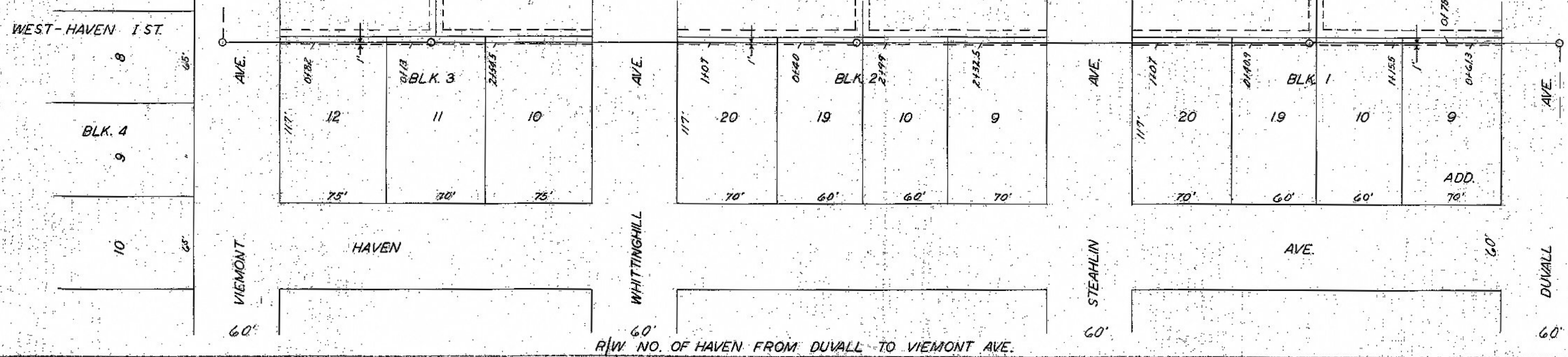

R/W NO. OF HAVEN FROM DUVAAL TO VIEMONT AVE.

