

ALLEY E. THIRTEENTH—BROADWAY TO WOODLAND

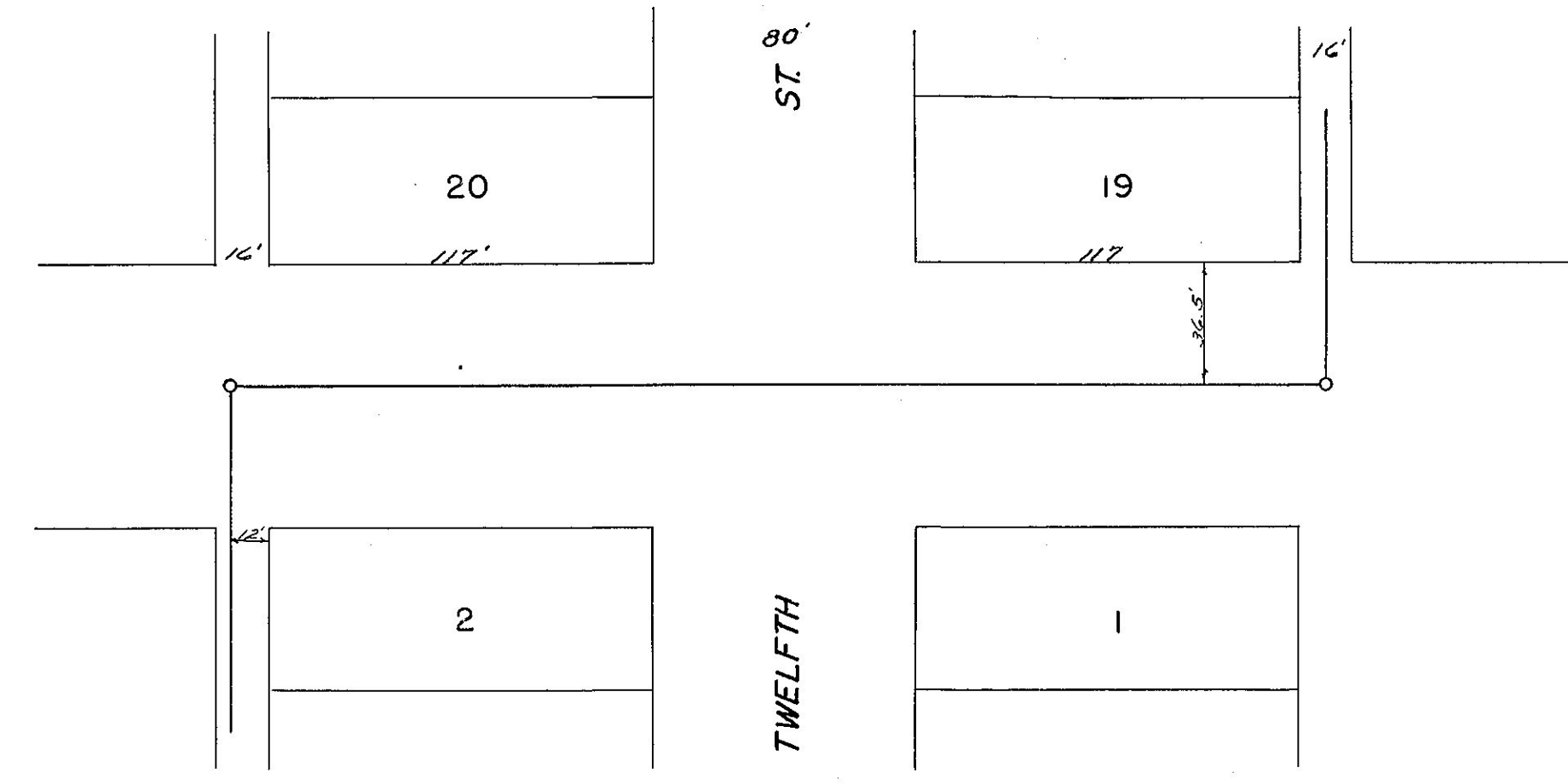

WOODLAND—ALLEY E. TWELFTH TO ALLEY E. THIRTEENTH

"AS BUILT PLAN"
CONSTRUCTED BY
C.N. McCOLLUM 1953

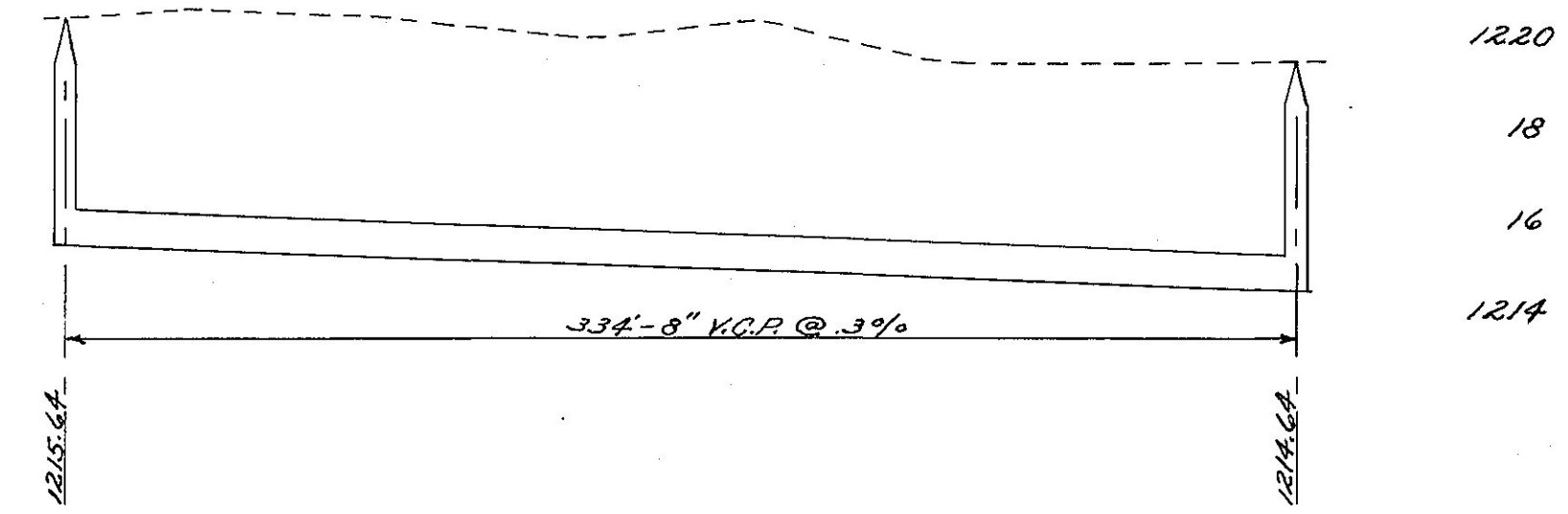
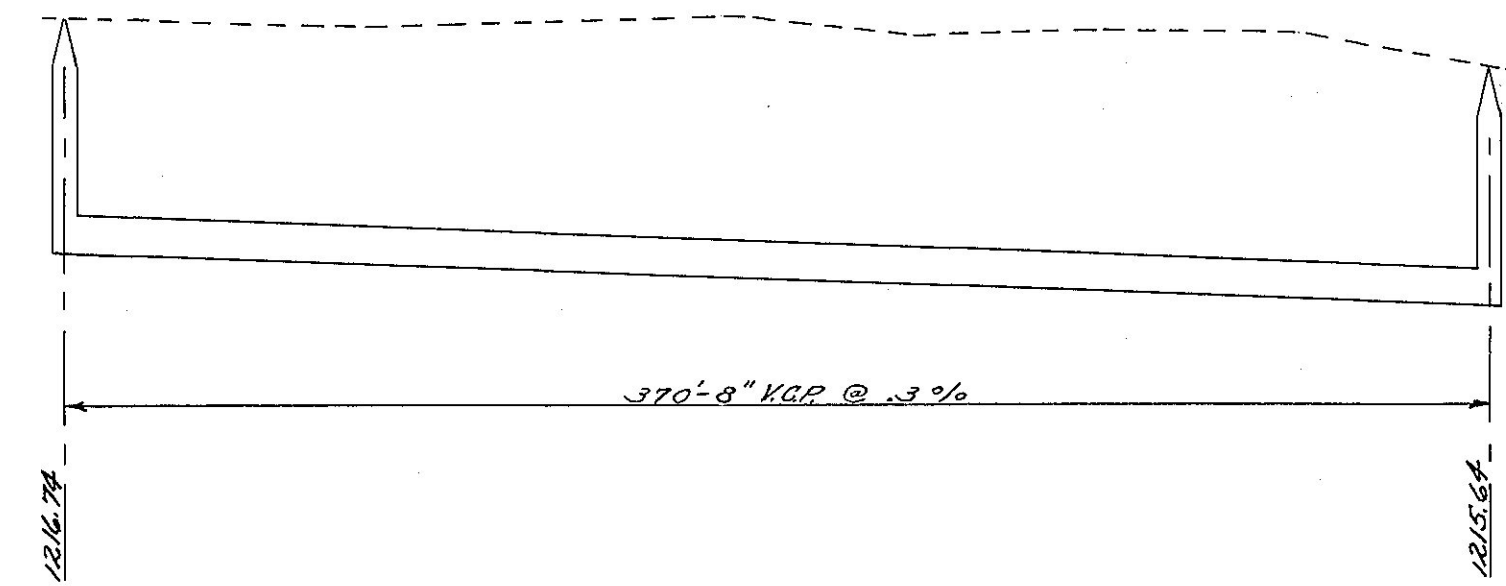

LAT. 283

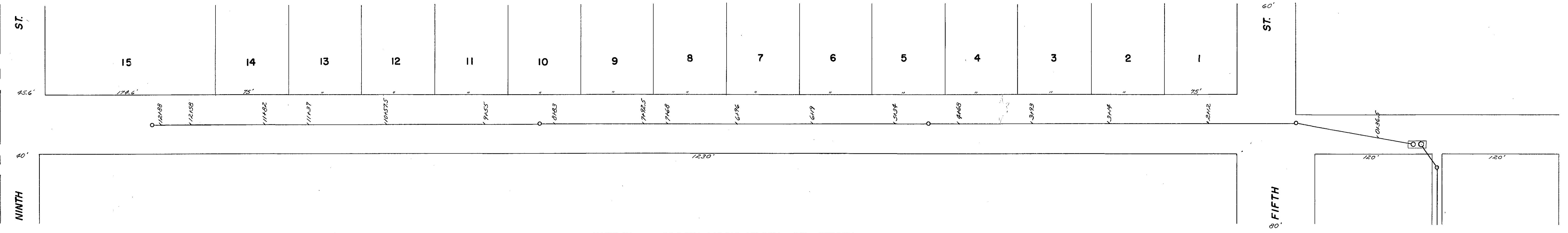

EUCLID—ALLEY EAST FIFTH TO NINTH

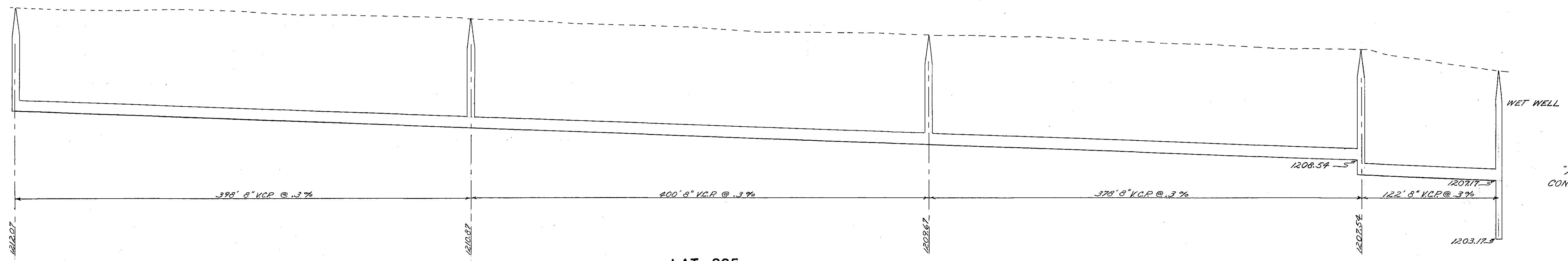

LAT. 285

"AS BUILT PLAN"
CONST. BY H.J. TAYLOR
1953