

PLAN
 SUPPORTED BY _____ DATE _____
 NOTE BOOK GRADES CHECKED _____
 NO. _____ STRUCTURE NOTED BY _____

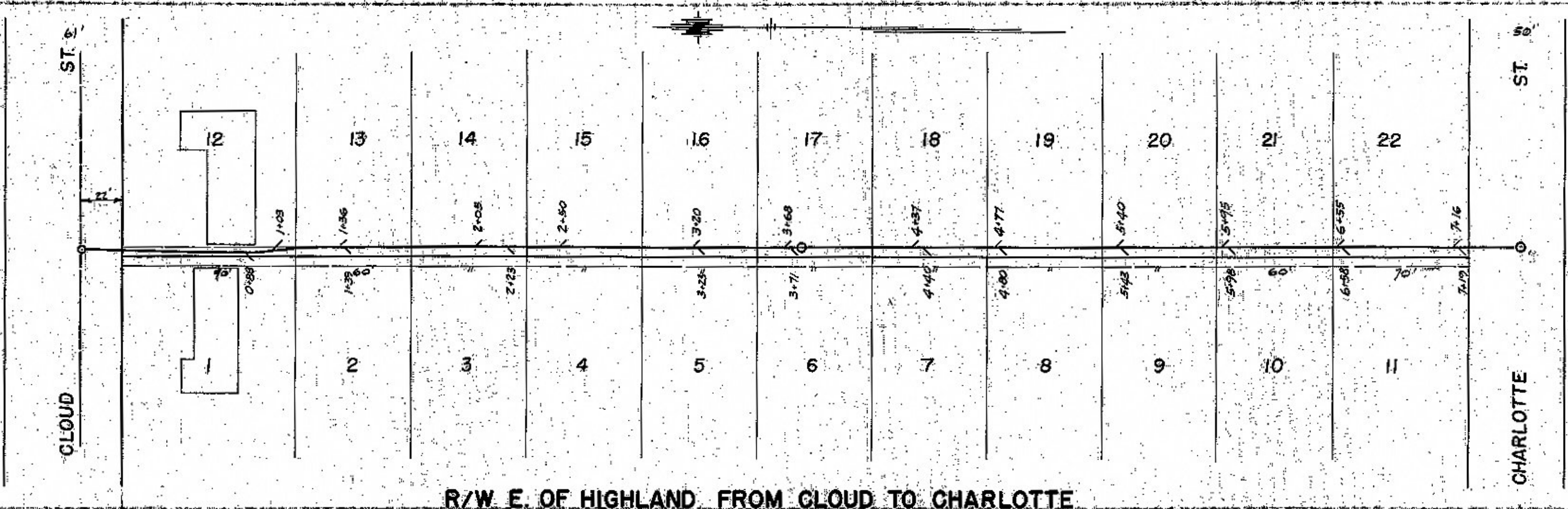

R/W E. OF HIGHLAND FROM CLOUD TO CHARLOTTE

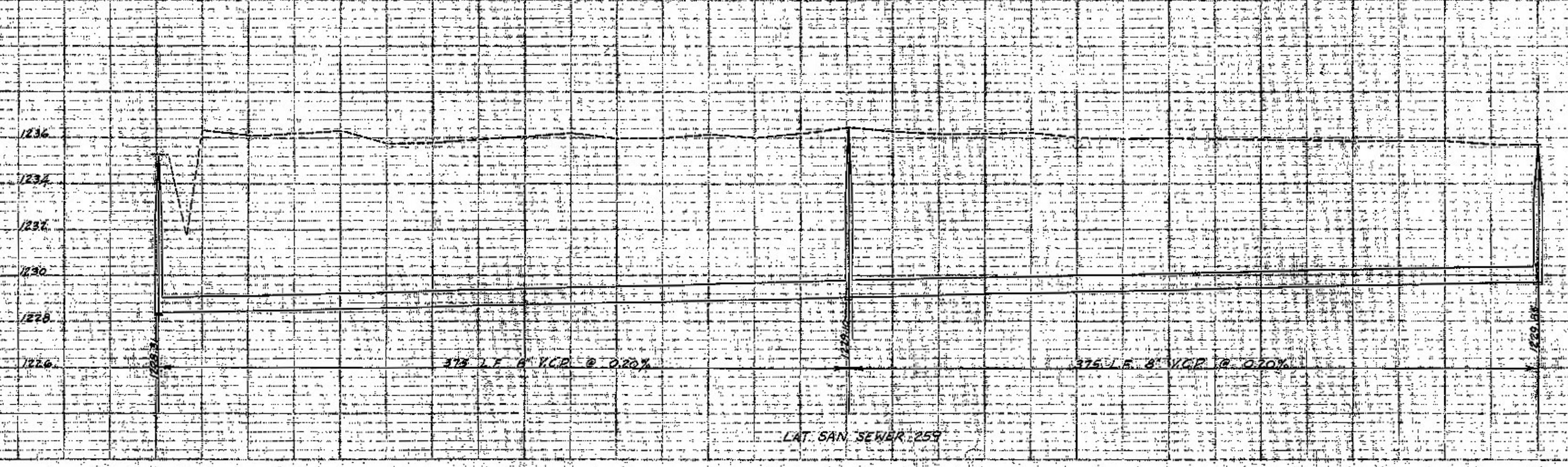

AS BUILT PLAN
 Constructed Feb. 1951
 By
 H. J. TAYLOR CONST. CO.
 Salina, Kans.
 Scale
 Horiz. 1" = 50'
 Vert. 1" = 4'

PROFILE
 SUPPORTED BY _____ DATE _____
 NOTE BOOK GRADES CHECKED _____
 NO. _____ STRUCTURE NOTED BY _____

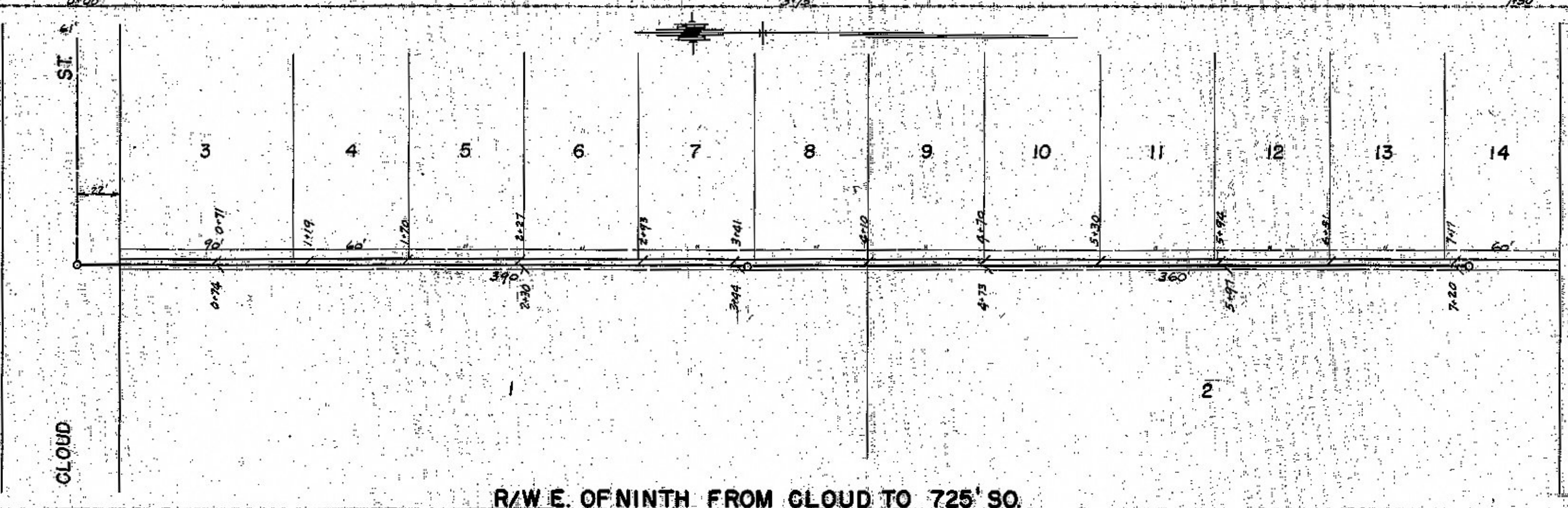

R/W E. OF NINTH FROM CLOUD TO 725' 30

