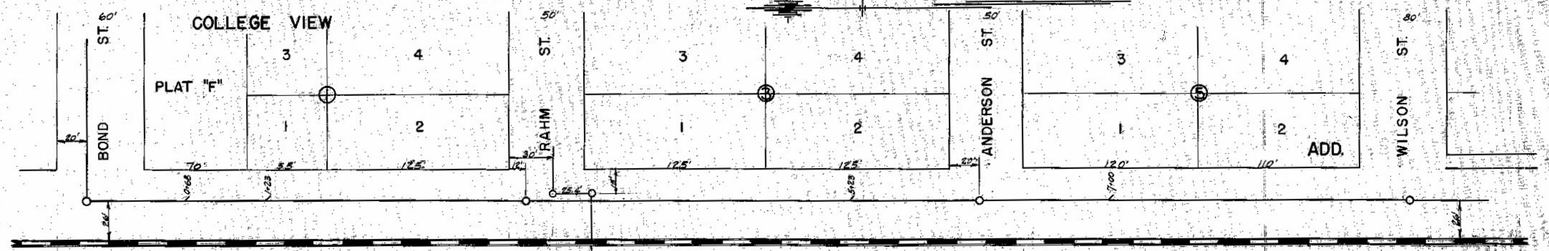

FOURTH ST. FROM BOND TO WILSON

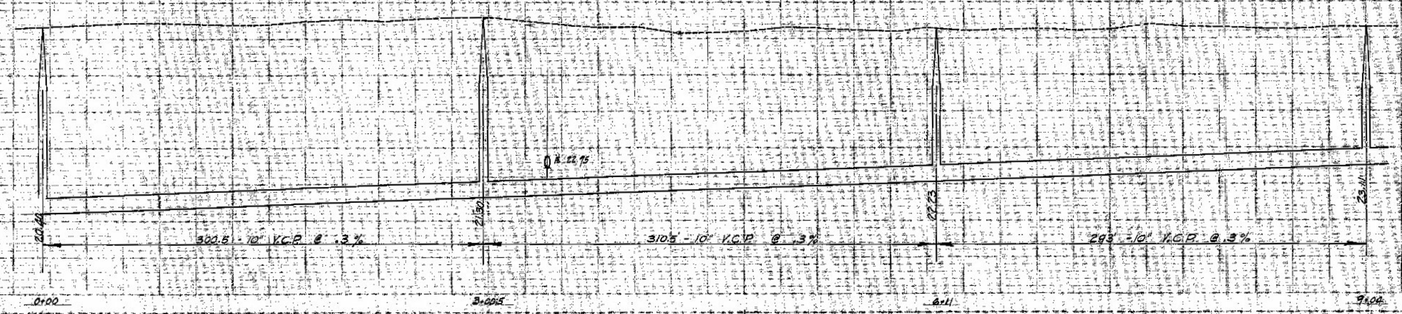

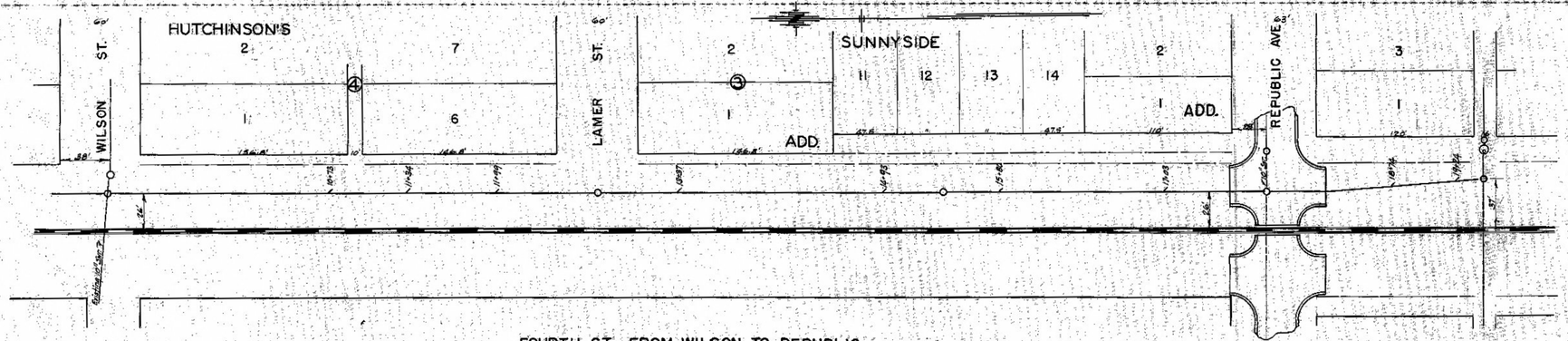
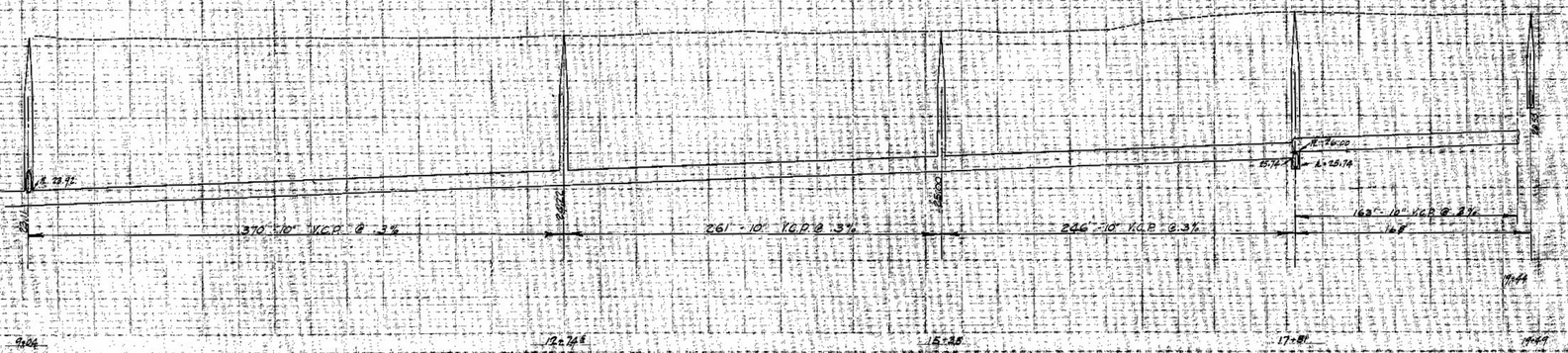
FOURTH ST. FROM WILSON TO REPUBLIC