

DATE _____ BY **W.E.W.**
 SURVEYED _____ PLOTTED _____ CHECKED _____
 NOTE BOOK NO. _____

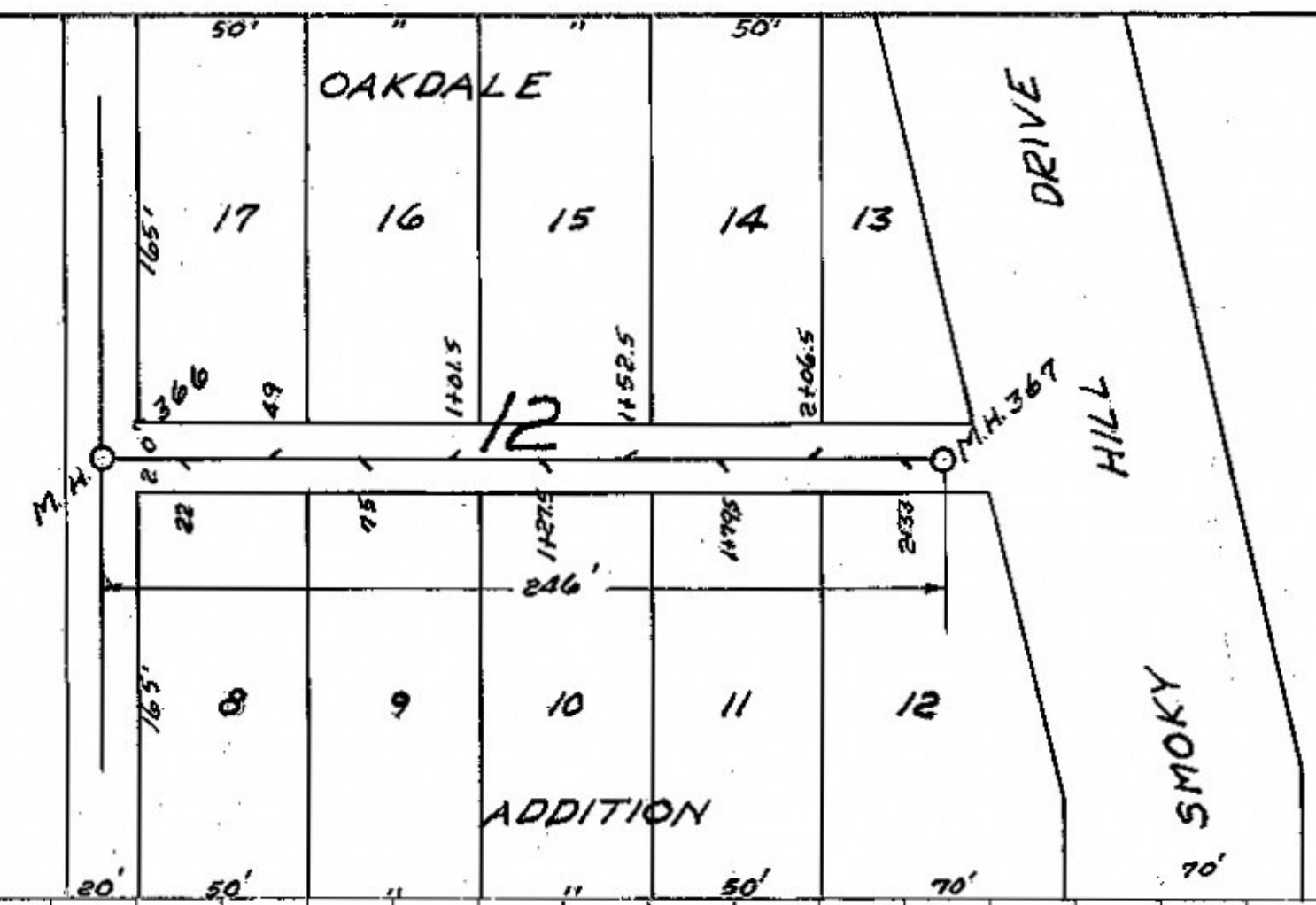

CONSTRUCTED 1922
 CONTRACTOR - AMMERMAN & SNYDER
 ENGINEER - W.L. THEISNER

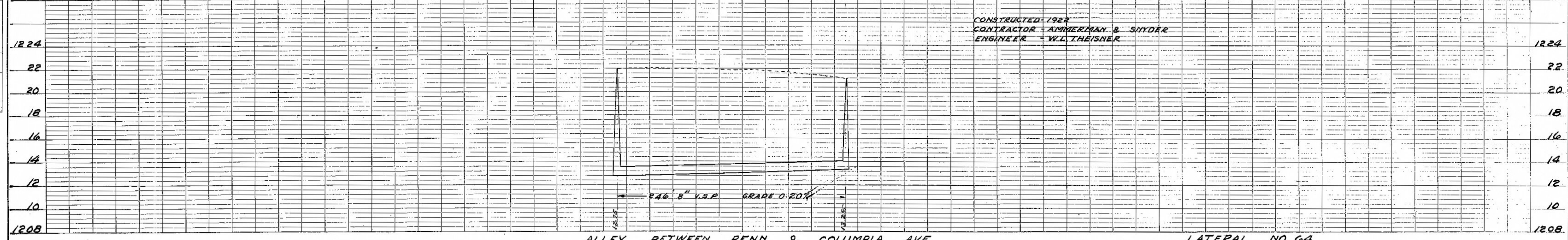

ALLEY BETWEEN PENN & COLUMBIA AVE LATERAL NO. 64

DATE _____ BY **W.E.W.**
 SURVEYED _____ PLOTTED _____ CHECKED _____
 NOTE BOOK NO. _____

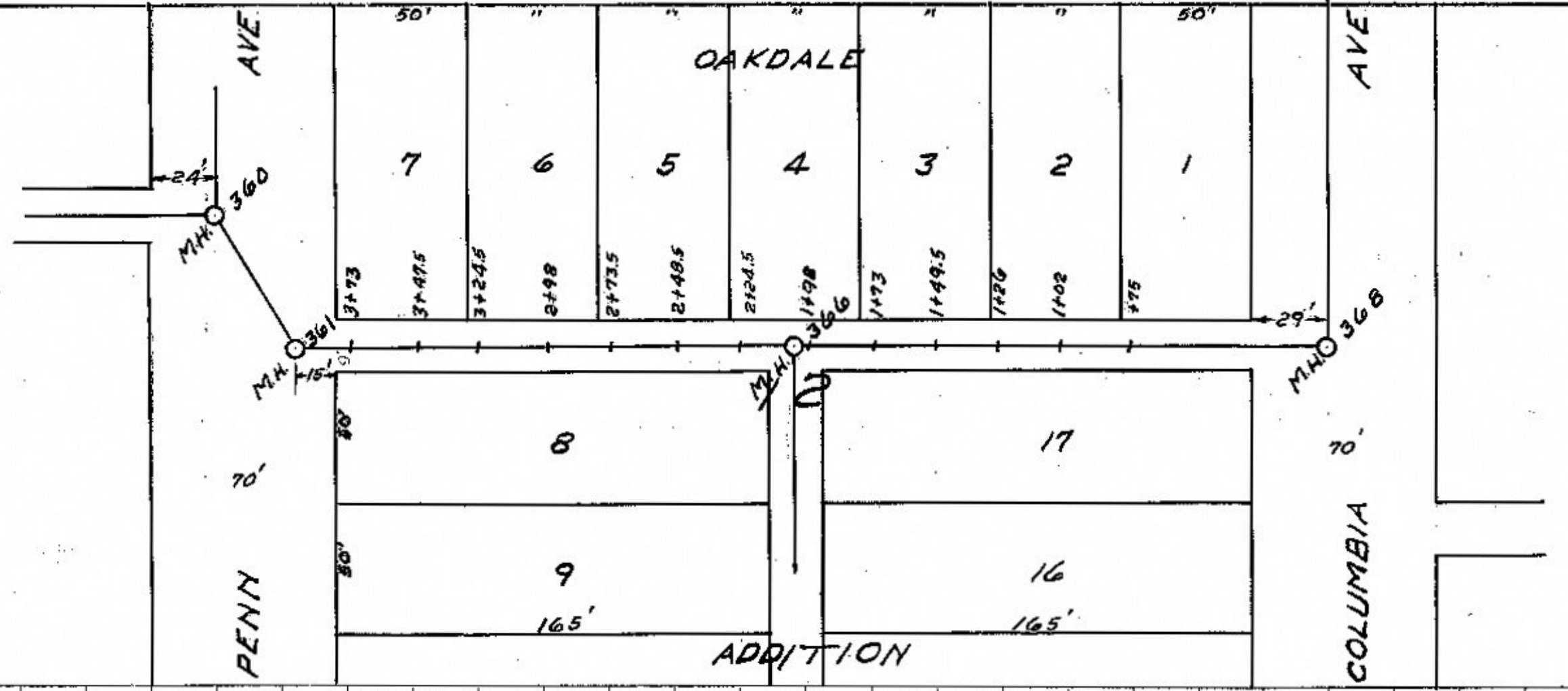

CONSTRUCTED 1918
 CONTRACTOR - C.T. SNYDER
 ENGINEER - P.G. WARENHUT

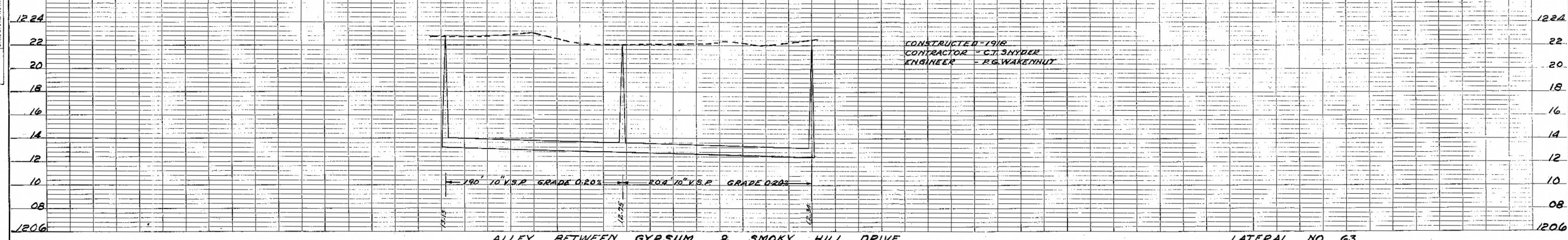

ALLEY BETWEEN GYPSUM & SMOKY HILL DRIVE LATERAL NO. 63