

DATE: 10/1/23  
 BY: M. L. WARD, L.S.  
 CHECKED: M. L. WARD, L.S.  
 NO. 10000-10

DATE: 10/1/23  
 BY: L. K. SMITH, L.S.  
 CHECKED: L. K. SMITH, L.S.  
 NO. 10000-10

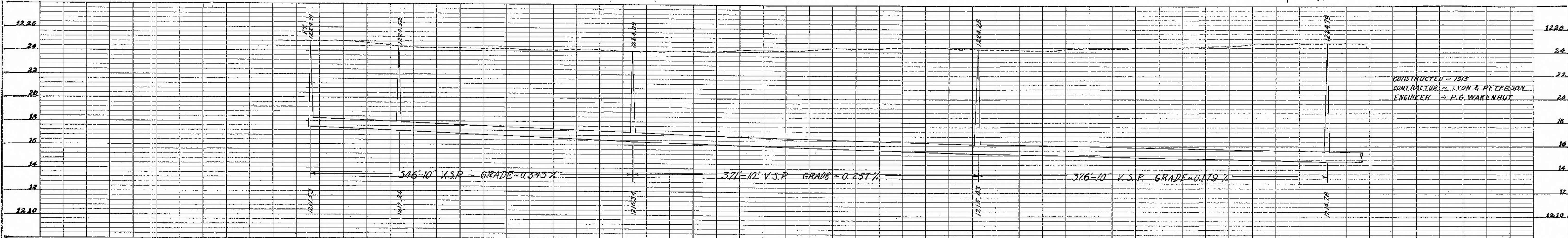
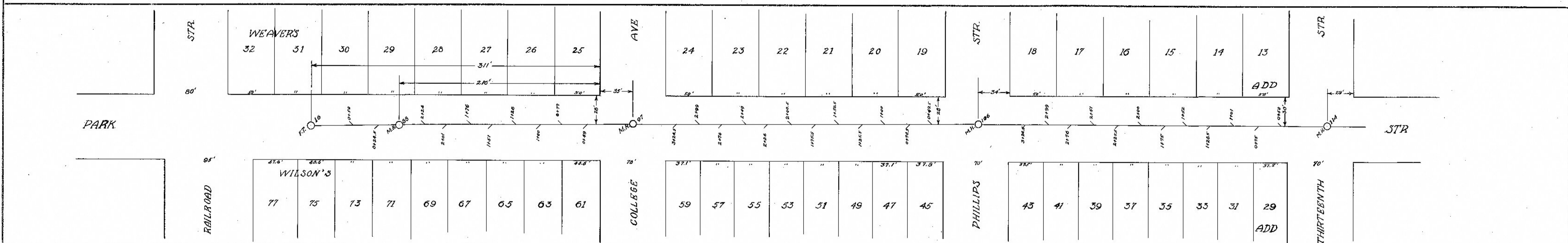
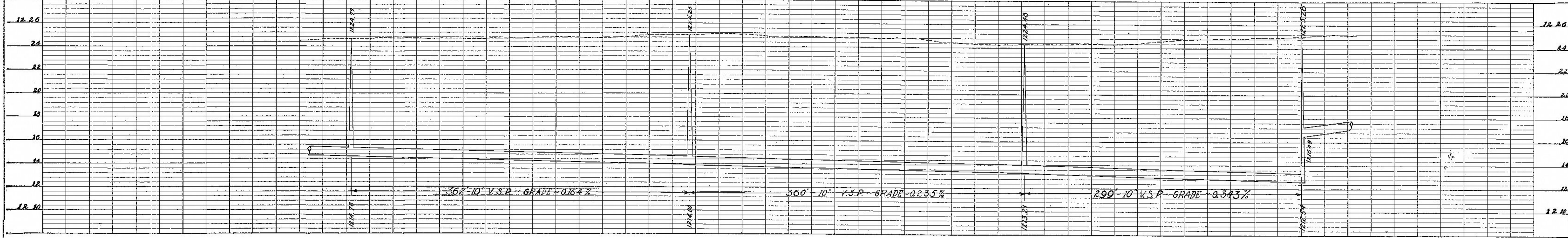
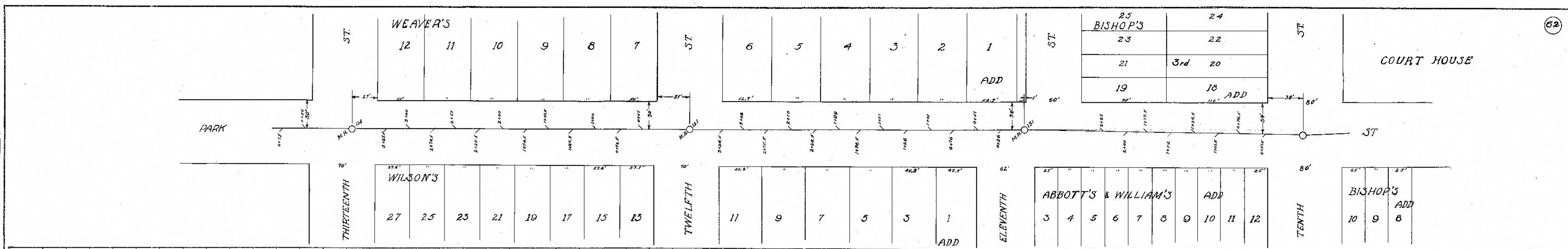

CONSTRUCTED - 1948  
 CONTRACTOR - LYON & PETERSON  
 ENGINEER - P. G. WAKENHUT